

| | | | |
|---|--------------------|---------|------|
|  正文科技股份有限公司 <small>Wireless Broadband Anywhere</small> | | 文 件 編 號 | |
| | | 版 次 | 1.2 |
| 文件名稱 | PLM-軟體版本通知單發行及簽核說明 | 頁 次 | 1/46 |
| | | 生 效 日 期 | |

| 文件制、修訂申請〔審核〕單 | | | | | |
|---------------|-----------|-----|----|----------------------------|-----|
| 修 訂 一 覽 表 | | | | | |
| 項次 | 修訂日期 | 版本 | 頁次 | 修 訂 內 容 | 備 註 |
| 1 | 2009/1/19 | 1.0 | | 新版發行 | |
| 2 | 2009/2/5 | 1.1 | | 新增章節3.7~3.18, 章節11 | |
| 3 | 2009/9/29 | 1.2 | | 增加目錄, 修改章節9,10,11配合ECM模組上線 | |
| | | | | | |
| | | | | | |
| | | | | | |
| | | | | | |
| | | | | | |
| | | | | | |

| | <u>姓 名</u> | <u>單 位</u> | <u>簽 名</u> | <u>日 期</u> |
|--------|------------|---------------|------------|------------|
| 制定(申請) | <u>賴昆懋</u> | <u>產測軟體小組</u> | _____ | _____ |
| 審查 | <u>魏錫釗</u> | <u>軟體處</u> | _____ | _____ |
| | _____ | _____ | _____ | _____ |
| | _____ | _____ | _____ | _____ |
| | _____ | _____ | _____ | _____ |
| | _____ | _____ | _____ | _____ |
| | _____ | _____ | _____ | _____ |
| | _____ | _____ | _____ | _____ |
| 核准 | <u>魏錫釗</u> | <u>軟體處</u> | _____ | _____ |

| | | | |
|------|--------------------|---------|------|
| | | 文 件 編 號 | |
| | | 版 次 | 1.2 |
| 文件名稱 | PLM-軟體版本通知單發行及簽核說明 | 頁 次 | 2/46 |
| | | 生 效 日 期 | |

目錄

| | | |
|----|---|----|
| 1 | 基本功能簡介 | 3 |
| 2 | 使用文件範本進行編輯 | 5 |
| 3 | 建立新文件 - 建立者產生新文件 | 7 |
| 4 | 建立新文件 - 簽核流程一：建立者將文件送簽 | 14 |
| 5 | 建立新文件 - 簽核流程二：產測軟體工程師審核 | 17 |
| 6 | 建立新文件 - 簽核流程三：產品工程師審核 | 19 |
| 7 | 建立新文件 - 簽核流程四：產測軟體主管審核 | 21 |
| 8 | 建立新文件 - 簽核流程五：文管中心審核 | 22 |
| 9 | 文件改版 - 建立者將已發行文件改版 | 23 |
| 10 | 文件改版 - 暫行版文件改版：需發出 DCR，將 DCR 與新版文件建立關聯 | 24 |
| 11 | 文件改版 - 正式版文件改版：需發出 ECR，將 ECR 與新版文件建立關聯 | 34 |
| 12 | 退件修改 - 在簽核流程中被退件： | 37 |
| 13 | 文件比較 - 當建立的文件不止一版時，系統提供方便的功能進行不同版本間的比較： | 42 |
| | 附錄 A：文件版本規則 | 46 |

| | | | |
|--|--------------------|---------|------|
|  正文科技股份有限公司 Wireless Broadband Anywhere | | 文 件 編 號 | |
| | | 版 次 | 1.2 |
| 文件名稱 | PLM-軟體版本通知單發行及簽核說明 | 頁 次 | 3/46 |
| | | 生 效 日 期 | |

1 基本功能簡介

1.1 登入 PLM 系統後，於 Home 頁籤的 Overview 可看到如下畫面，Assignments 區塊顯示指派在使用者身上的工作，可使用右方的 Current View 下拉選單切換不同檢視方式：Open (未完成)、Closed (已完成)、All (所有)。

※ 注意：所有簽核文件的動作由 Home 頁面進行。

Event Manager | Clipboard | Help
Recently Accessed

Home Project Library Customize Reports FAQ

Overview Assignments Updates Checked-Out Work Meetings Notebook Subscriptions Reports Utilities

Welcome, edwin_wang-王派軒

工作清單-指派在使用者身上的工作 可切換不同檢視方式 Search with

Assignments (0 of 0 total objects) Current View: Open

- Pick a View -
Open
Closed
All

Customize ...

| Assignment Name | Actions | Subject of Assignment | State | Done | Status | Deadline | Ass | Role |
|---|---------|-----------------------|-------|------|--------|----------|-----|------|
| No Objects to Display (0 objects selected) | | | | | | | | |
| View Entire List | | | | | | | | |

1.2 切換上方的 Library 頁籤可看到如下畫面，Libraries 區塊顯示使用者可建立或存取的文件類型，點選左方的超連結進入各個物件庫，可建立新文件或檢視已建立的文件。

※ 注意：所有建立文件的動作由 Library 頁面進行。

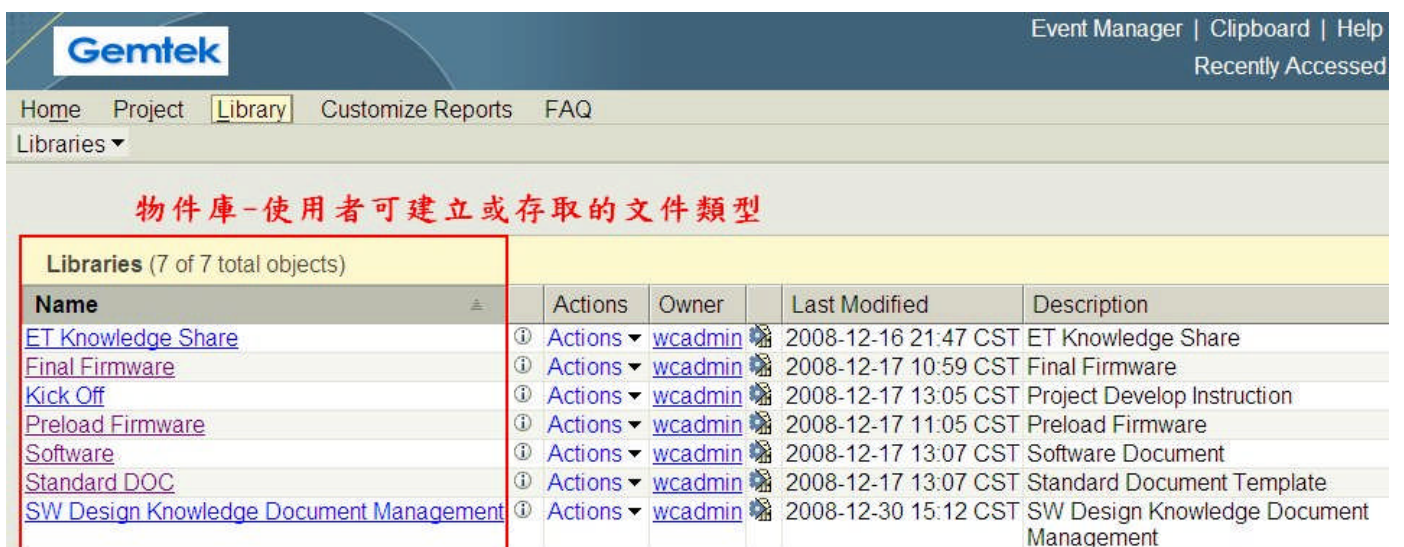

Event Manager | Clipboard | Help
Recently Accessed

Home Project Library Customize Reports FAQ

Libraries ▾

物件庫-使用者可建立或存取的文件類型

Libraries (7 of 7 total objects)

| Name | Actions | Owner | Last Modified | Description |
|---|-------------|---------|----------------------|---|
| ET Knowledge Share | ① Actions ▾ | wcadmin | 2008-12-16 21:47 CST | ET Knowledge Share |
| Final Firmware | ① Actions ▾ | wcadmin | 2008-12-17 10:59 CST | Final Firmware |
| Kick Off | ① Actions ▾ | wcadmin | 2008-12-17 13:05 CST | Project Develop Instruction |
| Preload Firmware | ① Actions ▾ | wcadmin | 2008-12-17 11:05 CST | Preload Firmware |
| Software | ① Actions ▾ | wcadmin | 2008-12-17 13:07 CST | Software Document |
| Standard DOC | ① Actions ▾ | wcadmin | 2008-12-17 13:07 CST | Standard Document Template |
| SW Design Knowledge Document Management | ① Actions ▾ | wcadmin | 2008-12-30 15:12 CST | SW Design Knowledge Document Management |

| | | | |
|--|--------------------|---------|------|
|  正文科技股份有限公司 Wireless Broadband Anywhere | | 文 件 編 號 | |
| | | 版 次 | 1.2 |
| 文件名稱 | PLM-軟體版本通知單發行及簽核說明 | 頁 次 | 5/46 |
| | | 生 效 日 期 | |

2 使用文件範本進行編輯

2.1 編輯下載的 Software Document (軟體版本通知單) 文件，填上各欄位內容後另存新檔，檔名請以「程式編號_表單版次」規則命名。(表單版本規則請參考：[附錄 A](#))

| | | | |
|----------------------------------|---|-------------------------|--|
| 程式編號 (Program ID) | FT-047 | | |
| 程式名稱 (Program Name) | Intel SMI7030 <u>WiMAX Rf Function Test</u> | | |
| 程式版本 (Program Version) | V1.21 | | |
| 表單發行版本 (Form Release Version) | T01 | DCN/ECN Number | |
| 檔案名稱 (File Name) | | 檔案說明 (File Description) | |
| 1 | IntelSMI7030WimaxRfFunction_V1.21.zip | Function 站產測程式 | |
| 2 | | | |

| | |
|------------------------------|----------------------------|
| 使用機種 (Model Name) | |
| 1 | WIXD-138 |
| 2 | |
| 3 | |
| 4 | |
| 25 | |
| 軟體工程師 (Software Engineer) | 軟體主管 (Software Manager) |
| <u>王派軒</u> | <u>賴昆懋</u> |

| | | | |
|--|--------------------|------|------|
|  正文科技股份有限公司 Wireless Broadband Anywhere | | 文件編號 | |
| | | 版次 | 1.2 |
| 文件名稱 | PLM-軟體版本通知單發行及簽核說明 | 頁次 | 6/46 |
| | | 生效日期 | |

2.2 編輯下載的 MFG_SW_Verification_Notice (產測軟體驗證報告) 文件，填上各欄位內容後另存新檔，檔名請以「程式編號_表單版次_Report_驗證單位」規則命名。

產測軟體驗證報告

Manufacturing Software Verification Report

| | | | | |
|--|---|---------------------|----------------------------------|-----------------------|
| 程式編號 (Program ID) | FT-047 | | | |
| 程式名稱 (Program Name) | Intel SMI7030 <u>WiMAX Rf</u> Function Test | | | |
| 程式版本 (Program Version) | V2.16 | | | |
| 驗證原因 (Verification Reason) | | | | |
| <input type="checkbox"/> 新發行 (Initiate) <input checked="" type="checkbox"/> 改版 (Revision) - 改版原因 (Revision Reason) : Freq response calibration 增加 offset 功能 | | | | |
| 驗證項目 (Verification Items) | | | | |
| 測試環境 (Test Environment) | CPU | P4 | 主機板 (MB) | ASUS |
| | RAM | 1G | 作業系統 (OS) | Win2000 |
| 測試機種 (Test Model) | WIXD-159 | | | |
| 測試數量 (Test Qty) | 測試樣品 <u>5</u> 台 x 每台測試次數 <u>1</u> 次 = 總共測試 <u>5</u> 次 | | | |
| 平均測試時間 (Avg. Test Time) | 8 min | 誤判率 (Alpha Rate) | 0 | 當機次數 (Crash Times) |
| | | | | 0 |
| <input checked="" type="checkbox"/> 誤判率測試 (Fail Rate Test) : 非環境因素造成之誤判率 < 5% ----- <input checked="" type="checkbox"/> Pass <input type="checkbox"/> Fail <input checked="" type="checkbox"/> SFCS 介面測試 (SFCS Interface Test) ----- <input checked="" type="checkbox"/> Pass <input type="checkbox"/> Fail <input checked="" type="checkbox"/> 穩定性測試 (Stability Test) : 程式造成當機或不正常結束的發生率 < 1% -- <input checked="" type="checkbox"/> Pass <input type="checkbox"/> Fail <input checked="" type="checkbox"/> 符合 RD 工程師規範的產品規格 (Meet Product Specification) ----- <input checked="" type="checkbox"/> Pass <input type="checkbox"/> Fail <input type="checkbox"/> 其他 (Others) ----- <input type="checkbox"/> Pass <input type="checkbox"/> Fail | | | | |
| 附檔 (Attachment) : <u>Function-log.rar</u> | | | | |
| 附註 (Note) : | | | | |
| 驗證完成日期 (Verification Finished Date) | | | 驗證工程師 (Verification Engineer) | |
| 2008/6/6 | | | 王派軒 | |

| | | | |
|--|--------------------|---------|------|
|  正文科技股份有限公司 Wireless Broadband Anywhere | | 文 件 編 號 | |
| | | 版 次 | 1.2 |
| 文件名稱 | PLM-軟體版本通知單發行及簽核說明 | 頁 次 | 7/46 |
| | | 生 效 日 期 | |

3 建立新文件 - 建立者產生新文件

3.1 於 Libraries 中選擇 Software (軟體版本通知單) 文件類型

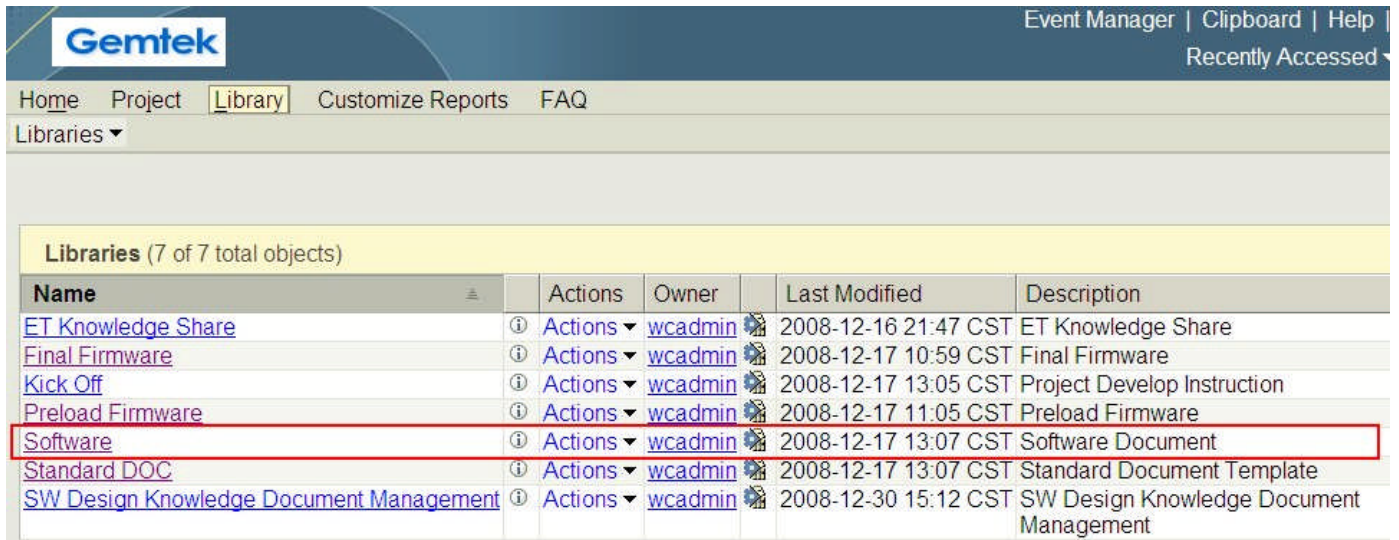

Event Manager | Clipboard | Help | Recently Accessed

Home Project **Library** Customize Reports FAQ

Libraries ▾

Libraries (7 of 7 total objects)

| Name | Actions | Owner | Last Modified | Description |
|---|-------------|---------|----------------------|---|
| ET Knowledge Share | ① Actions ▾ | wcadmin | 2008-12-16 21:47 CST | ET Knowledge Share |
| Final Firmware | ① Actions ▾ | wcadmin | 2008-12-17 10:59 CST | Final Firmware |
| Kick Off | ① Actions ▾ | wcadmin | 2008-12-17 13:05 CST | Project Develop Instruction |
| Preload Firmware | ① Actions ▾ | wcadmin | 2008-12-17 11:05 CST | Preload Firmware |
| Software | ① Actions ▾ | wcadmin | 2008-12-17 13:07 CST | Software Document |
| Standard DOC | ① Actions ▾ | wcadmin | 2008-12-17 13:07 CST | Standard Document Template |
| SW Design Knowledge Document Management | ① Actions ▾ | wcadmin | 2008-12-30 15:12 CST | SW Design Knowledge Document Management |

3.2 點選下圖「建立新文件」的圖示

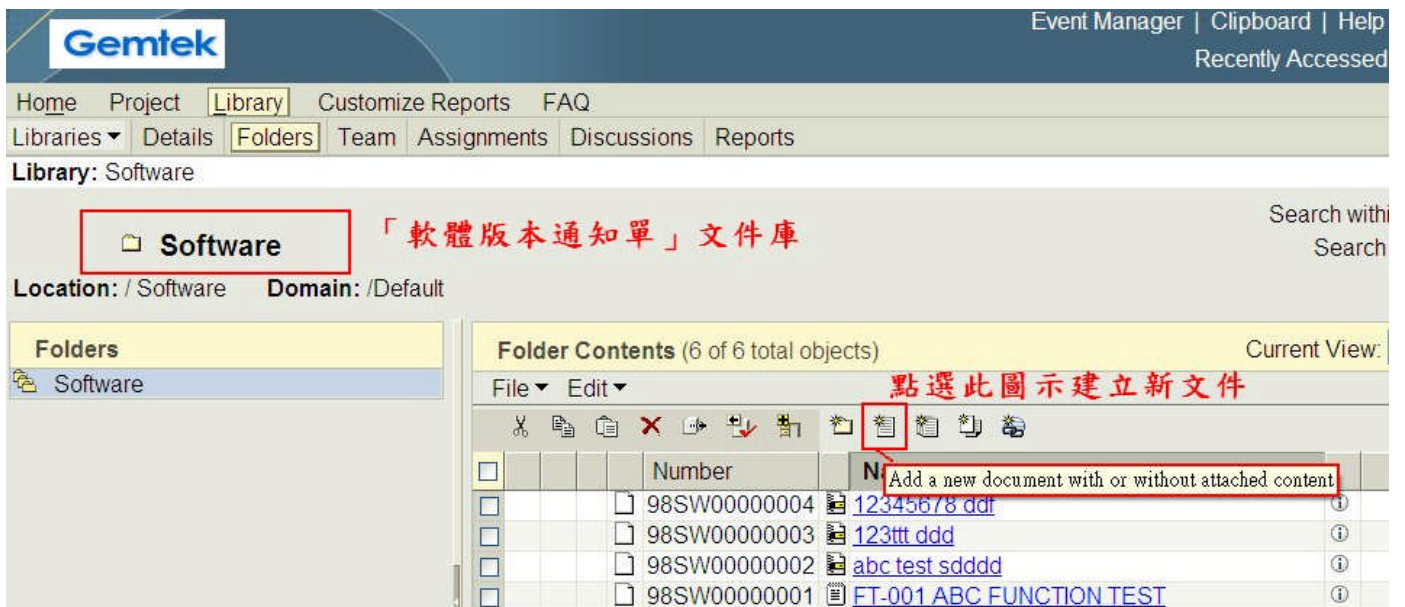

Event Manager | Clipboard | Help | Recently Accessed

Home Project **Library** Customize Reports FAQ

Libraries ▾ Details **Folders** Team Assignments Discussions Reports

Library: Software

Software 「軟體版本通知單」文件庫

Location: / Software Domain: /Default

Folders

- Software

Folder Contents (6 of 6 total objects) Current View:

File ▾ Edit ▾

點選此圖示建立新文件

| Number | Name | Actions |
|--------------|--|---------|
| | N Add a new document with or without attached content | |
| 98SW00000004 | 12345678 ddf | ① |
| 98SW00000003 | 123ttt ddd | ① |
| 98SW00000002 | abc test sdddd | ① |
| 98SW00000001 | FT-001 ABC FUNCTION TEST | ① |

| | | | |
|--|--------------------|---------|------|
|  正文科技股份有限公司 Wireless Broadband Anywhere | | 文 件 編 號 | |
| | | 版 次 | 1.2 |
| 文件名稱 | PLM-軟體版本通知單發行及簽核說明 | 頁 次 | 8/46 |
| | | 生 效 日 期 | |

3.3 依下圖所示上傳檔案及填上屬性內容。Design Phase 這個屬性，若要發暫行版，選擇 Pilot Run；若要發正式版，選擇 MP。**※注意：新文件在 Design Phase 一開始選擇後，即決定該文件是暫行版或正式版流程，後續即使將 Design Phase 變更也無法變更文件流程，請謹慎選擇。**

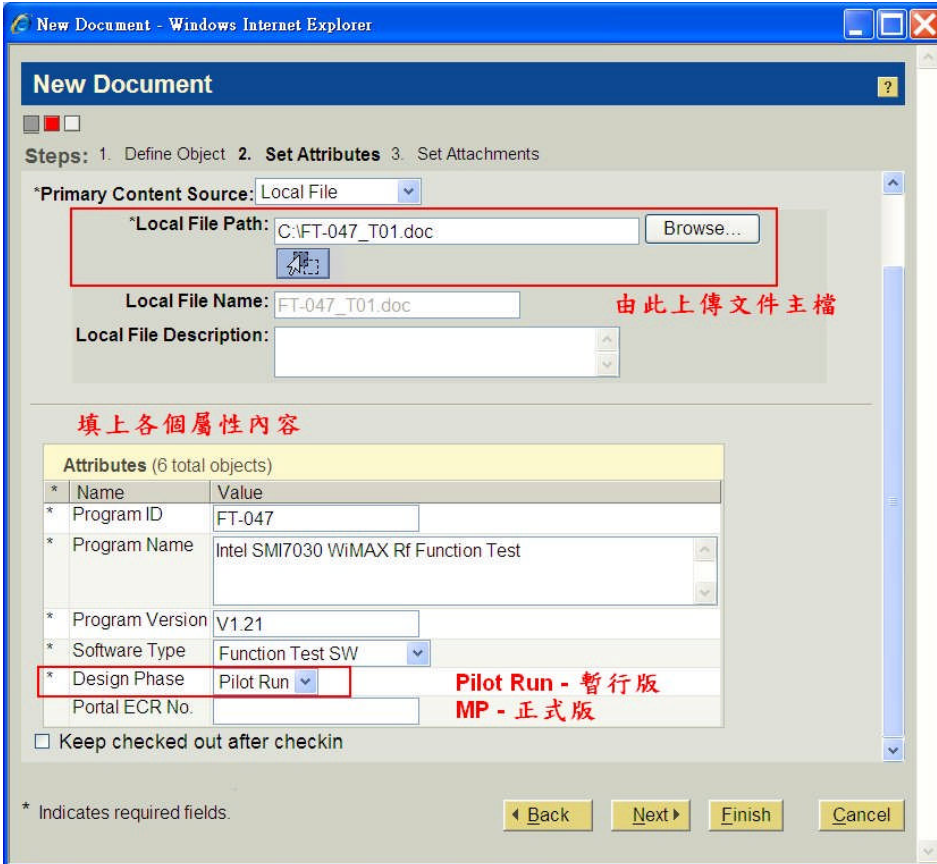

填上各個屬性內容

| Name | Value |
|-------------------|--------------------------------------|
| * Program ID | FT-047 |
| * Program Name | Intel SMI7030 WIMAX Rf Function Test |
| * Program Version | V1.21 |
| * Software Type | Function Test SW |
| * Design Phase | Pilot Run |
| Portal ECR No. | |

Pilot Run - 暫行版
MP - 正式版

3.4 依下圖所示上傳其他附件，所有檔案上傳完畢後，按 Finish 完成建立文件的動作。

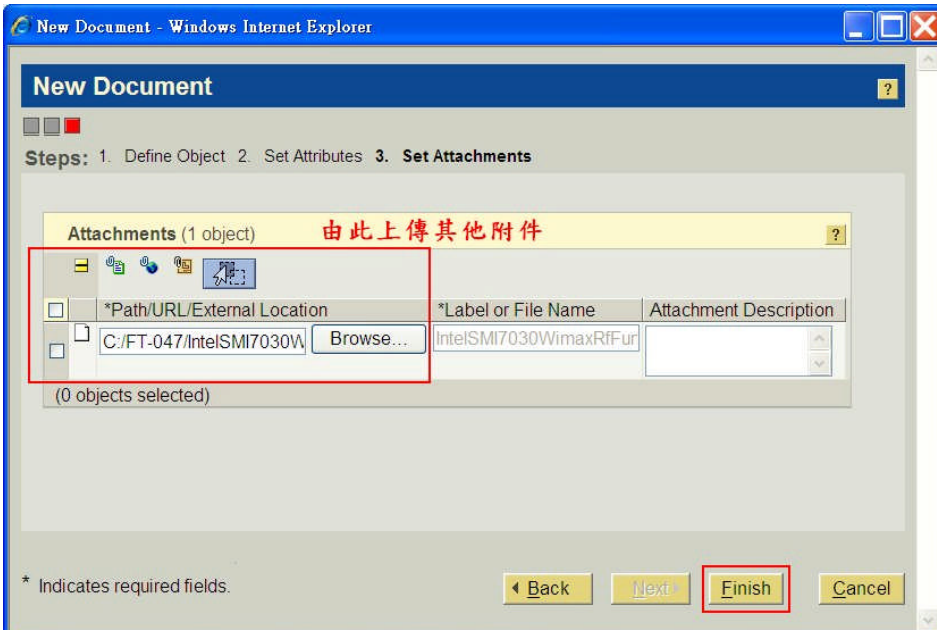

Attachments (1 object) 由此上傳其他附件

| *Path/URL/External Location | *Label or File Name | Attachment Description |
|-----------------------------|------------------------|------------------------|
| C:/FT-047/IntelSMI7030W | IntelSMI7030WimaxRfFur | |

(0 objects selected)

| | | | |
|--|--------------------|---------|------|
|  正文科技股份有限公司 Wireless Broadband Anywhere | | 文 件 編 號 | |
| | | 版 次 | 1.2 |
| 文件名稱 | PLM-軟體版本通知單發行及簽核說明 | 頁 次 | 9/46 |
| | | 生 效 日 期 | |

3.5 文件建立完成會出現如下訊息。

3.6 從 Folder Contents 可以看到新建立的文件，此時文件尚未送簽。

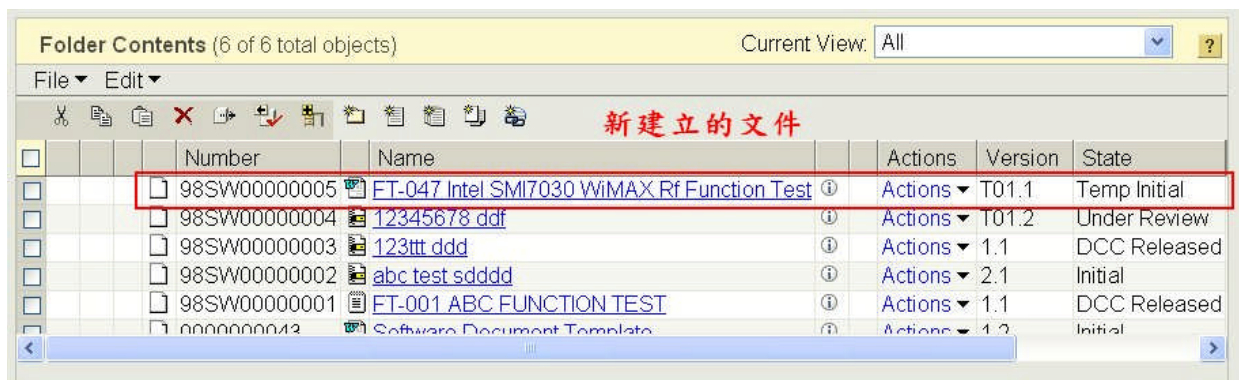

3.7 在 PLM 系統中，文件可以與專案建立關聯，如此即可方便從專案目錄中，檢視與該專案相關的各類文件。PLM 系統導入初期，系統上的專案較不完整，不強制要求建立關聯，若專案已建立在系統中，建立關聯有助於專案資料的整理。建立關聯的動作，必須在文件送簽前完成，即文件的狀態必須是 Temp Initial 或 Initial 時才可進行，若文件已送簽即無法再建立關聯。在文件資料夾中，點選 Actions，選擇 Add to Project。

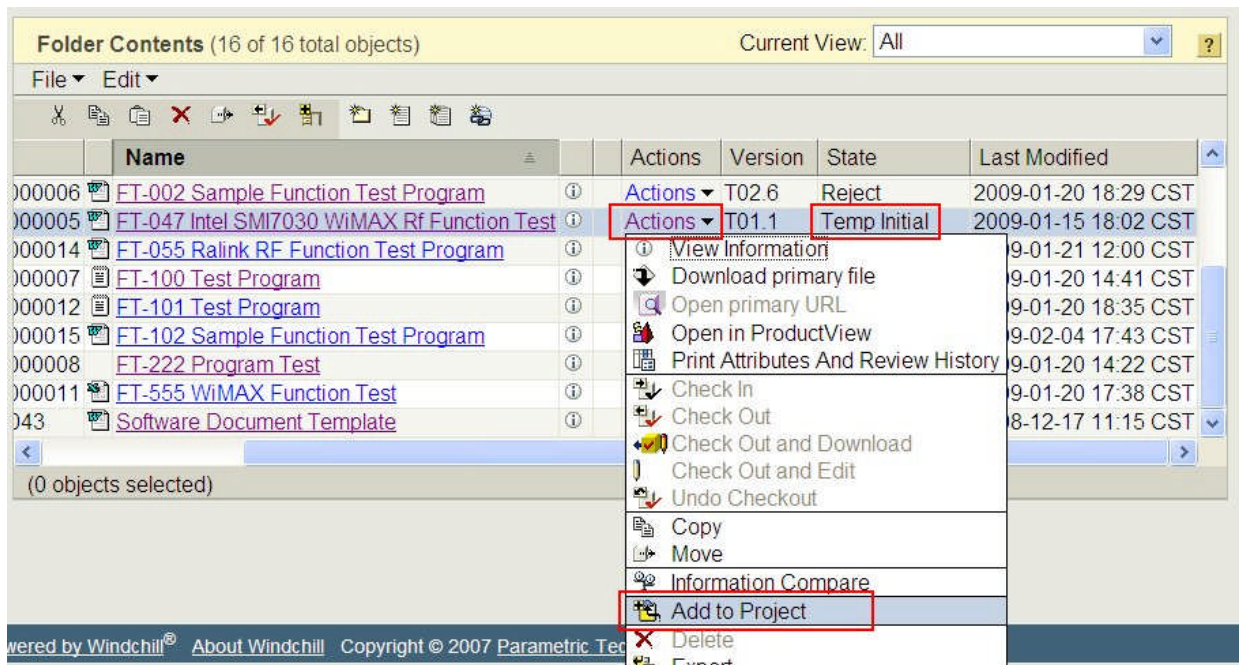

| | | | |
|--|--------------------|------|-------|
|  正文科技股份有限公司 Wireless Broadband Anywhere | | 文件編號 | |
| | | 版次 | 1.2 |
| 文件名稱 | PLM-軟體版本通知單發行及簽核說明 | 頁次 | 10/46 |
| | | 生效日期 | |

3.8 尋找系統中已建立的專案，按下 Find 按鈕。

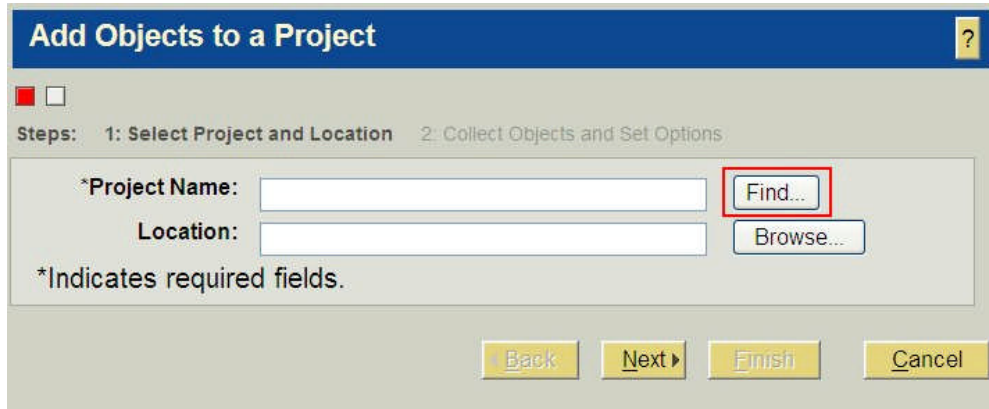

Add Objects to a Project ?

Steps: 1: Select Project and Location 2: Collect Objects and Set Options

*Project Name: **Find...**

Location: **Browse...**

*Indicates required fields.

Back Next ▶ Finish Cancel

3.9 依下圖步驟尋找並選取欲加入的專案，注意若搜尋條件不完整時，必須使用萬用字元「*」。

PLM 系統中的權限定義較嚴謹，搜尋時只會尋找到自己為該專案成員的專案，因此每個人的搜尋結果不一定相同。若搜尋不到時，可能該專案為舊專案並未建立在 PLM 系統中，或已建立但自己並未被加入為該專案成員，請聯絡 PM 協助。

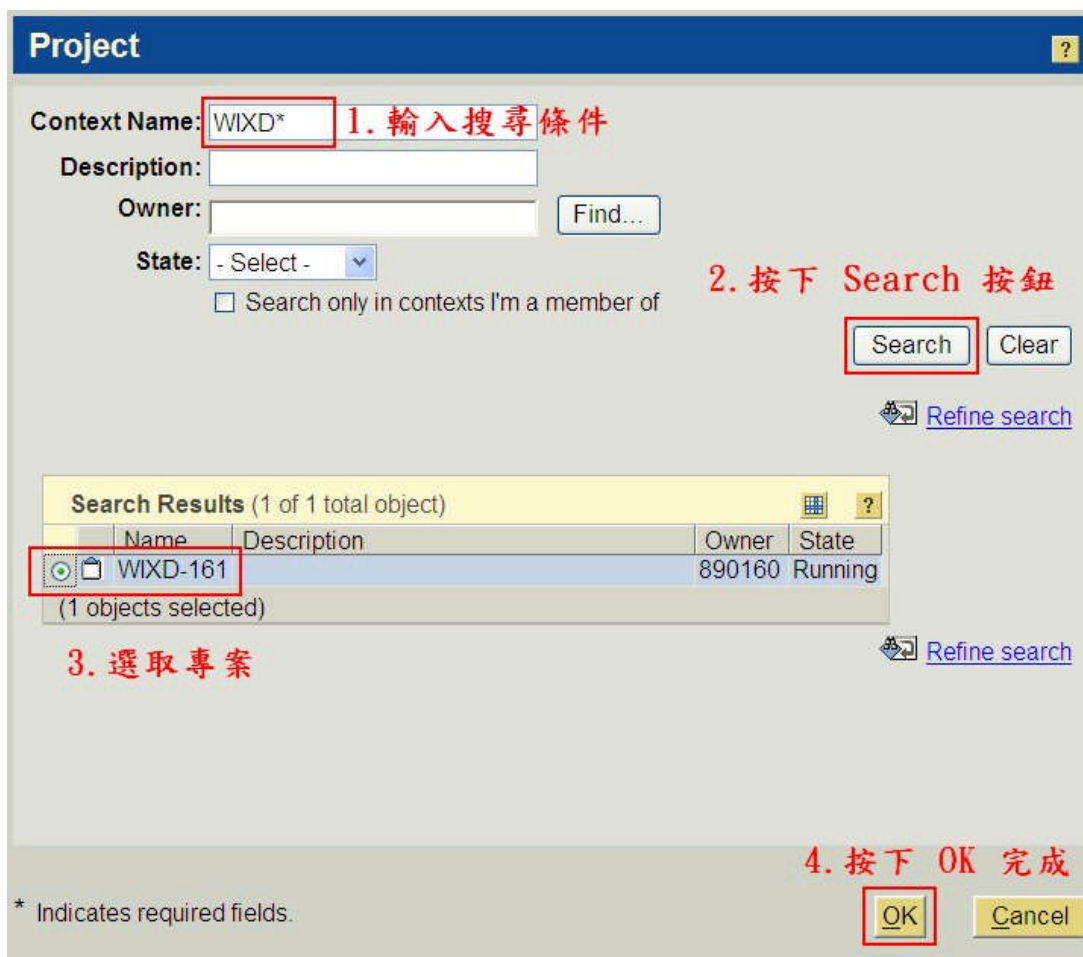

Project ?

Context Name: **1. 輸入搜尋條件**

Description:

Owner: **Find...**

State:

Search only in contexts I'm a member of

2. 按下 Search 按鈕

Search **Clear**

[Refine search](#)

Search Results (1 of 1 total object) ?

| Name | Description | Owner | State |
|--|-------------|--------|---------|
| <input checked="" type="checkbox"/> WIXD-161 | | 890160 | Running |

(1 objects selected)

3. 選取專案

[Refine search](#)

4. 按下 OK 完成

* Indicates required fields. **OK** **Cancel**

| | | | |
|--|--------------------|---------|-------|
|  正文科技股份有限公司 Wireless Broadband Anywhere | | 文 件 編 號 | |
| | | 版 次 | 1.2 |
| 文件名稱 | PLM-軟體版本通知單發行及簽核說明 | 頁 次 | 11/46 |
| | | 生 效 日 期 | |

3.10 專案選取完畢後，指定放置的路徑，按下 Browse 按鈕。

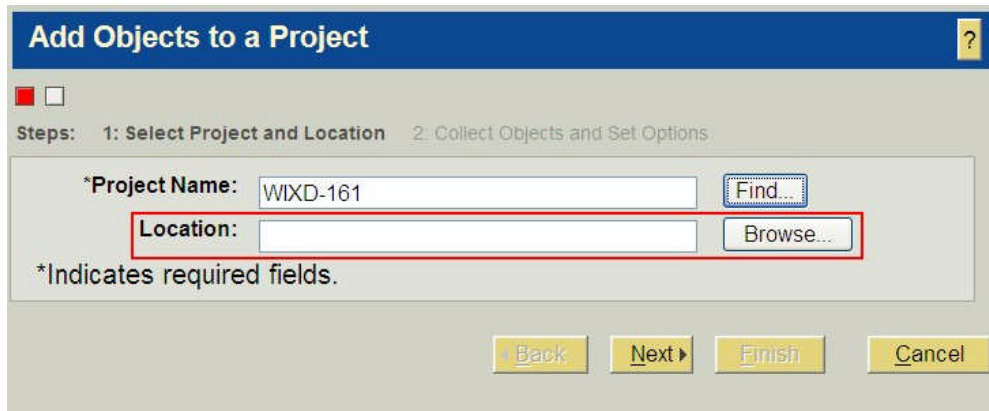

3.11 專案路徑下有各類文件的子目錄，軟體版本文件請統一放置於 Software 子目錄以方便尋找。

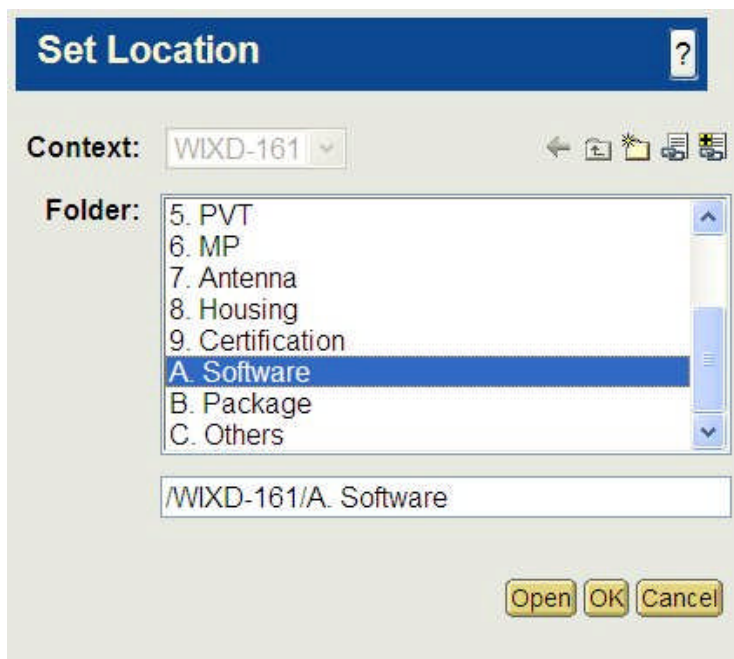

3.12 路徑指定完畢後，按 Next 繼續。

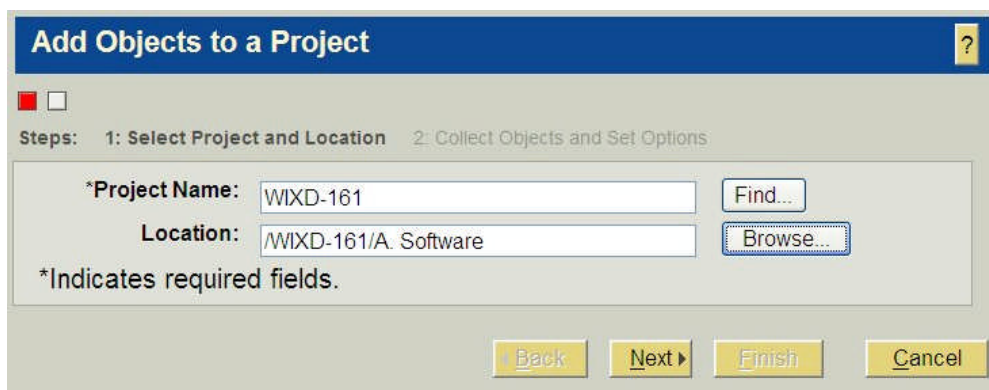

| | | | |
|--|--------------------|------|-------|
|  正文科技股份有限公司 Wireless Broadband Anywhere | | 文件編號 | |
| | | 版次 | 1.2 |
| 文件名稱 | PLM-軟體版本通知單發行及簽核說明 | 頁次 | 12/46 |
| | | 生效日期 | |

3.13 確認欲關聯的專案及路徑正確後，按下 Finish 完成。

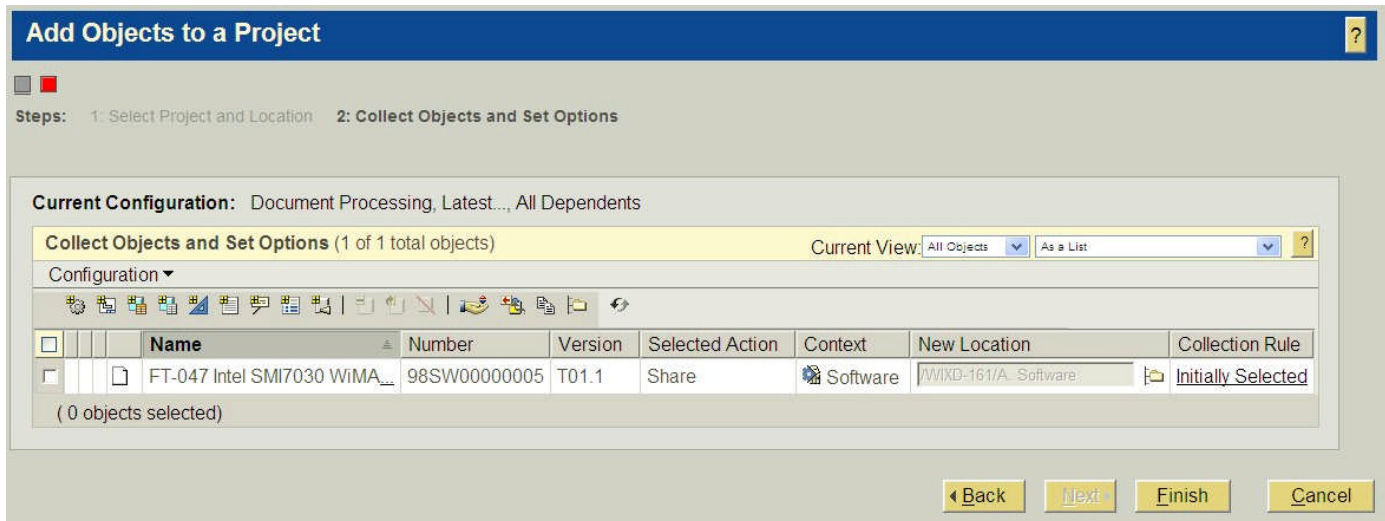

3.14 專案關聯成功後，顯示如下訊息。

3.15 在文件的前方會出現如下圖示，表示該份文件已建立與專案的關聯，一份文件可與多個專案建立關聯，重覆 3.7~3.14 步驟即可。

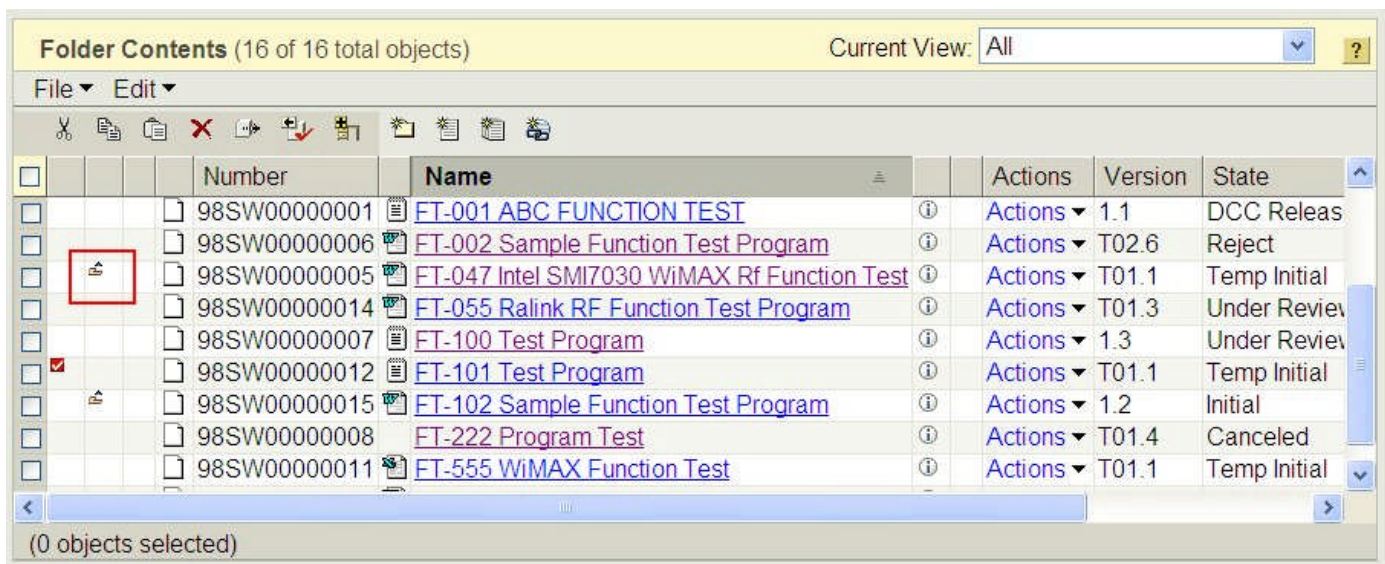

| | | | |
|--|--------------------|---------|-------|
|  正文科技股份有限公司 Wireless Broadband Anywhere | | 文 件 編 號 | |
| | | 版 次 | 1.2 |
| 文件名稱 | PLM-軟體版本通知單發行及簽核說明 | 頁 次 | 13/46 |
| | | 生 效 日 期 | |

3.16 切換到 Project 的檢視。(同樣這裏也只會出現自己為該專案成員的專案)

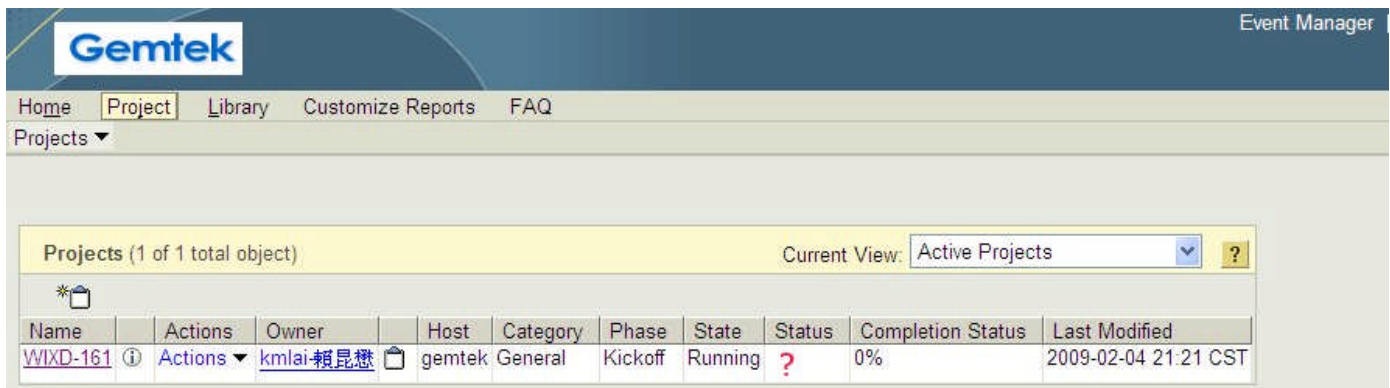

3.17 在該專案路徑下的 Software 資料夾，可以看到被關聯的文件。

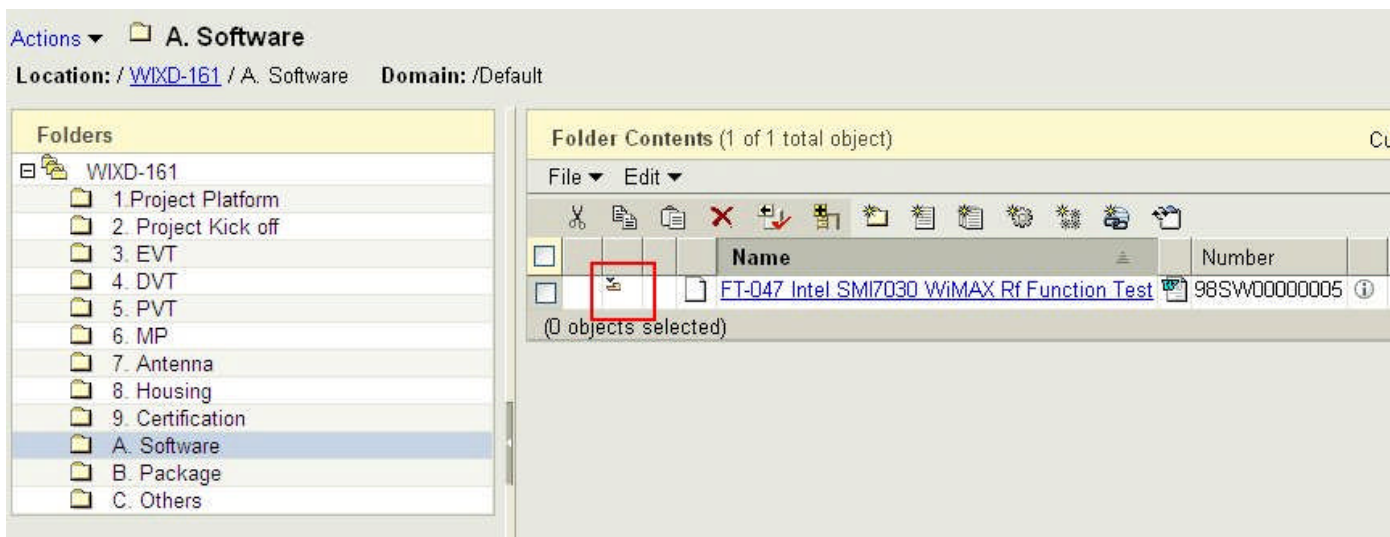

3.18 若要將關聯移除，由 Actions 選擇 Remove Share 即可，此動作僅將關聯移除，不影響文件。

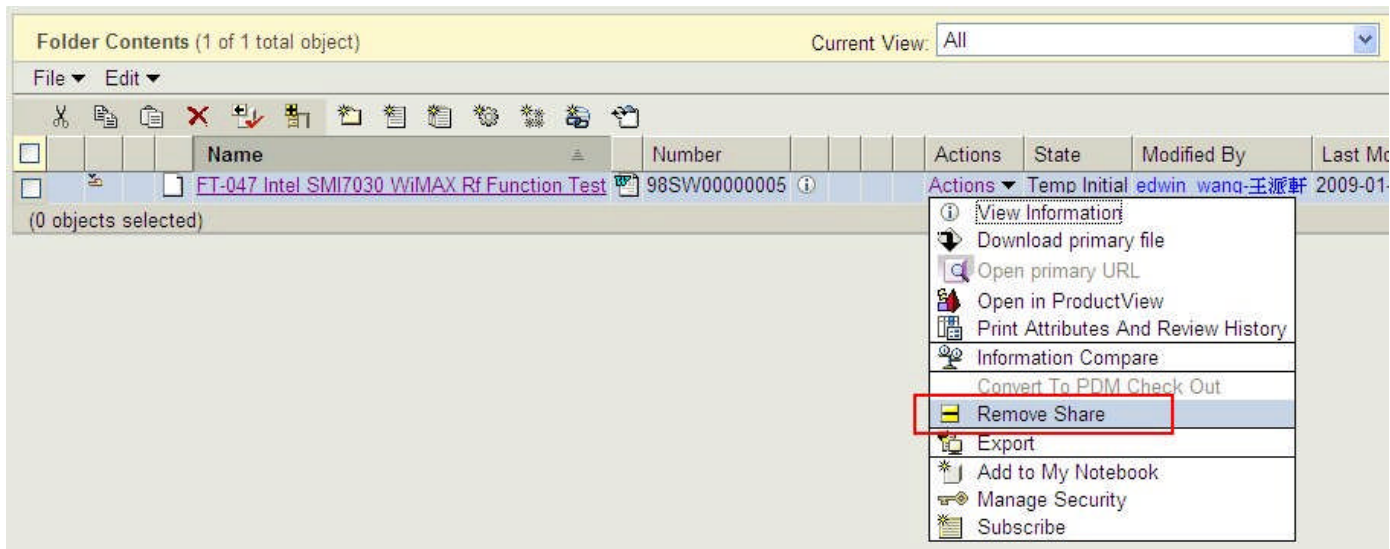

| | | | |
|--|--------------------|------|-------|
|  正文科技股份有限公司 Wireless Broadband Anywhere | | 文件編號 | |
| | | 版次 | 1.2 |
| 文件名稱 | PLM-軟體版本通知單發行及簽核說明 | 頁次 | 14/46 |
| | | 生效日期 | |

4 建立新文件 - 簽核流程一：建立者將文件送簽

4.1 從 Home -> Overview 的 Assignments 點選下圖的超連結，開始文件的簽核流程。

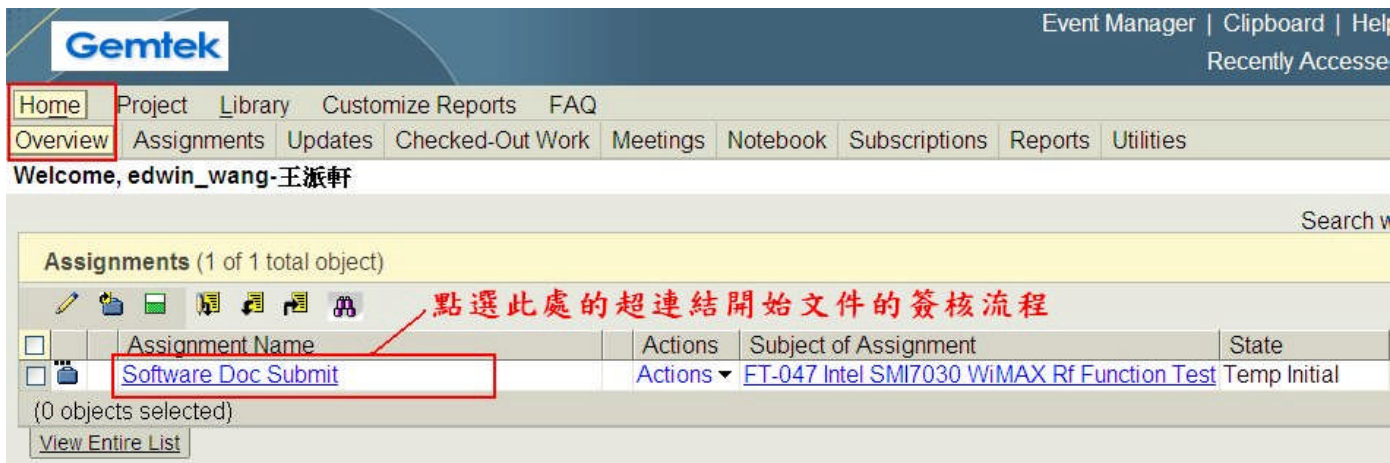

Event Manager | Clipboard | Help
Recently Accessed

Home Project Library Customize Reports FAQ
Overview Assignments Updates Checked-Out Work Meetings Notebook Subscriptions Reports Utilities

Welcome, edwin_wang-王派軒

Search v

Assignments (1 of 1 total object)

點選此處的超連結開始文件的簽核流程

| Assignment Name | Actions | Subject of Assignment | State |
|-------------------------------------|-----------|---|--------------|
| Software Doc Submit | Actions ▾ | FT-047 Intel SMI7030 WiMAX Rf Function Test | Temp Initial |

(0 objects selected)
[View Entire List](#)

4.2 注意畫面上方各關卡的簽核指示，依指示檢查文件或上傳檔案。

Software Doc Submit

Instructions:

- Review all the input Attributes.
- Make sure the content in "Software Version Notice" is correct.
- Make sure the Test Driver, Test Program, and User's Manual are attached.
- Assign SW and PE Engineer to do the program verification.

注意簽核指示

- 檢查所有輸入的屬性欄位
- 確認“軟體版本通知單”的內容正確無誤
- 確認驅動程式、測試程式及使用手冊已附上
- 指定負責驗證程式的軟體工程師及產品工程師

Process: [DMS_Software_Document_WF_98SW00000005_T01.1-FT-047 Intel SMI7030 WiMAX Rf Function Test](#)

Process Initiator: edwin_wang-王派軒

Assignee: edwin_wang-王派軒

Role: Assignee

Priority: Highest

Deadline:

Subject: [Software Document - 98SW00000005_T01.1-FT-047 Intel SMI7030 WiMAX Rf Function Test](#)

| | | | |
|--|--------------------|------|-------|
|  正文科技股份有限公司 Wireless Broadband Anywhere | | 文件編號 | |
| | | 版次 | 1.2 |
| 文件名稱 | PLM-軟體版本通知單發行及簽核說明 | 頁次 | 15/46 |
| | | 生效日期 | |

4.3 屬性可直接檢視畫面上的 Attributes 區塊，附檔需按小圖示下載檔案。

Attributes:

| Attributes (9 total objects) | |
|------------------------------|---|
| Name | Value |
| Name | FT-047 Intel SMI7030 WiMAX Rf Function Test |
| Program ID | FT-047 |
| Program Name | Intel SMI7030 WiMAX Rf Function Test |
| Program Version | V1.21 |
| Software Type | Function Test SW |
| Design Phase | Pilot Run |
| Portal ECR No. | |
| Location | / Software |
| Life Cycle Template | DMS_Software_Document_TempVer_LC |

檢查屬性欄位內容

Primary Content:

| Primary Content (1 object) | | | |
|--------------------------------|--|------------------------|------------------|
| Label or File Name | Format | Attachment Description | Last Modified |
| FT-047_T01.doc |  Microsoft Word | | 2009-01-15 18:02 |

Secondary Content:

| Attachments (1 object) | | | |
|--|---|------------------------|--|
| <input type="checkbox"/> Label or File Name | Format | Attachment Description | |
| <input type="checkbox"/> IntelSMI7030WimaxRfFunction_V1.21.zip |  Zip | | |

(0 objects selected)

按此圖示下載檔案

4.4 指定參與的簽核人員，必須有 MST 或 RDD2 工程師，及 PE 工程師。

Participants:

Please select process principal 指定產測軟體的簽核人員

Role: MST Engineer

Search User:

Search Group:

Search Project Member:

| | | |
|--|--|--------------------------------------|
| MST Group <input type="checkbox"/> | kayin_chu-朱劍淳(950042) angus_wu-吳嘉豪(920015) jackal-黃健榮(900261) kmlai-賴昆懋(890160) vincent_lin-林為臻(960008) bruce_wang-王健文(960037) scott_chen-陳志榮(910130) amy-康淑芳(880102) vivian_lin-林璟薇(960104) adam_shu-徐崇育(960189) | <MST Engineer>edwin_wang-王派軒(930153) |
|--|--|--------------------------------------|

| | | | |
|--|--------------------|---------|-------|
|  正文科技股份有限公司 Wireless Broadband Anywhere | | 文 件 編 號 | |
| | | 版 次 | 1.2 |
| 文件名稱 | PLM-軟體版本通知單發行及簽核說明 | 頁 次 | 16/46 |
| | | 生 效 日 期 | |

Participants:

Please select process principal 指定產品工程簽核人員

Role: Product Engineer

Search User:

Search Group: 必須包含產測軟體及
產品工程簽核人員

Search Project Member:

KS PE Group

SZ PE Group

Type Administrators

PE Group

kenny_chiu-邱秋金(930011)

robert_liu-劉家維(950086)

wilde-姜禮浩(880038)

dpchung-鍾達坪(900244)

lj_lee-李賜鐘(910116)

benson_liao-廖紹銘(930010)

erick_chen-陳華敏(950223)

jeffery_huang-黃裕恩(970020)

lucas_fang-方憲明(900340)

jacky_wu-吳政宗(920004)

<MST Engineer>edwin_wang-王派軒(930153)

<Product Engineer>hans_chen-陳銘漢(960070)

4.5 依產測軟體負責部門，選擇 Submit_to_MST_Engineer 或 Submit_to_RDD2_Engineer，再按下 Complete Task 完成此關卡流程。若有某些因素暫時無法完成此關卡時，可按下 Save 將目前輸入資料暫時儲存，日後仍需回到此表單完成此關卡流程。

Comments:

可於此處填上意見

Submit_to_MST_Engineer 依產測軟體負責部門，選擇產測軟體小組或研發二處
 Submit_to_RDD2_Engineer
 Cancel

完成此關卡流程

4.6 建立者將文件 Submit 之後，文件才進入簽核流程，此時狀態變為 Under Review

Assignments (1 of 1 total object)

文件進入簽核流程後，狀態變為 Under Review

| Assignment Name | Actions | Subject of Assignment | State | Done | Status |
|---|---------|---|--------------|------|--------|
|  Software Doc Submit | Actions | FT-047 Intel SMI7030 WiMAX Rf Function Test | Under Review | | |

(0 objects selected)

[View Entire List](#)

| | | | |
|--|--------------------|---------|-------|
|  正文科技股份有限公司 Wireless Broadband Anywhere | | 文 件 編 號 | |
| | | 版 次 | 1.2 |
| 文件名稱 | PLM-軟體版本通知單發行及簽核說明 | 頁 次 | 17/46 |
| | | 生 效 日 期 | |

5 建立新文件 - 簽核流程二：產測軟體工程師審核

5.1 被指派簽核的工程師，會在 Home -> Overview 的 Assignments 看到下列工作

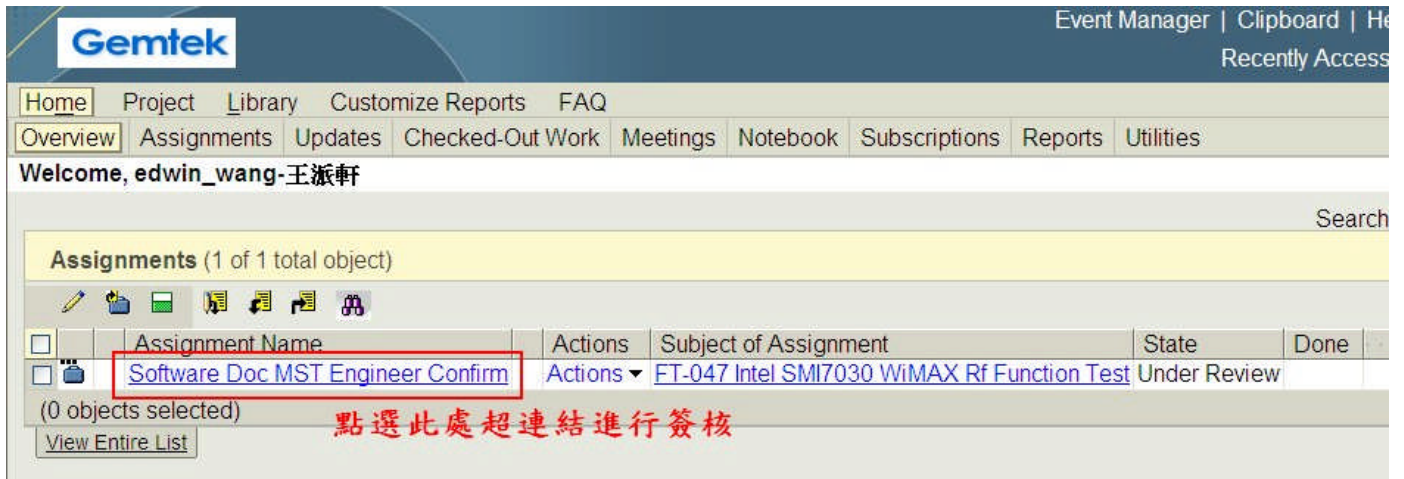

Event Manager | Clipboard | Home | Recently Accessed

Home Project Library Customize Reports FAQ

Overview Assignments Updates Checked-Out Work Meetings Notebook Subscriptions Reports Utilities

Welcome, edwin_wang-王派軒

Search

Assignments (1 of 1 total object)

| | Assignment Name | Actions | Subject of Assignment | State | Done |
|--------------------------|---|-----------|---|--------------|------|
| <input type="checkbox"/> | Software Doc MST Engineer Confirm | Actions ▾ | FT-047 Intel SMI7030 WiMAX Rf Function Test | Under Review | |

(0 objects selected)

[View Entire List](#)

點選此處超連結進行簽核

5.2 依簽核指示檢查文件及上傳檔案後，完成此關卡流程。

Software Doc MST Engineer Confirm

Instructions: 1. Upload "Manufacturing Software Verification Report" and test data.
2. Approve or Reject this document.

1. 上傳“產測軟體驗證報告”及測試資料
2. 核准或退回此份文件

5.3 暫行版文件不需附產測軟體驗證報告，請在意見欄位註明，若發行正式版則需附上。

Software Document Attachment :

Comments:

Approve
 Reject

| | | | |
|--|--------------------|---------|-------|
|  正文科技股份有限公司 Wireless Broadband Anywhere | | 文 件 編 號 | |
| | | 版 次 | 1.2 |
| 文件名稱 | PLM-軟體版本通知單發行及簽核說明 | 頁 次 | 18/46 |
| | | 生 效 日 期 | |

5.4 正式版文件需附產測軟體驗證報告，使用 Edit Attachment 區段的 Upload/Remove 按鈕。

Edit Attachment:

Software Document Attachment :

Upload/Remove

5.5 使用 Add / Remove 按鈕以 新增/刪除 檔案，檔案新增完畢後，按 Submit 鍵完成。

Upload Attachment

Add

Remove

Submit

C:\FT-047_V1_Report_MST.doc

C:\Function-log.rar

5.6 新增的檔案可以從 Attachments 欄位檢視

Secondary Content:

Attachments (5 total objects)

| <input type="checkbox"/> Label or File Name | Format | Attachment Description | Last Modified | Modified By |
|--|----------------|------------------------------|----------------------|----------------|
| <input type="checkbox"/> IntelSmi7030WimaxRfFunction_v2.16.zip | Zip | | 2009-01-19 11:00 CST | edwin_wang 王派軒 |
| <input type="checkbox"/> GolderServer_V1.10.zip | Zip | | 2009-01-19 11:00 CST | edwin_wang 王派軒 |
| <input type="checkbox"/> IntelSmi7030WimaxRfFunctionTestManual.pdf | PDF | | 2009-01-19 11:00 CST | edwin_wang 王派軒 |
| <input type="checkbox"/> FT-047_V1_Report_MST.doc | Microsoft Word | Software Document Attachment | 2009-01-19 13:50 CST | edwin_wang 王派軒 |
| <input type="checkbox"/> Function-log.rar | Unknown | Software Document Attachment | 2009-01-19 13:50 CST | edwin_wang 王派軒 |

(0 objects selected)

Edit Attachment:

Software Document Attachment : FT-047_V1_Report_MST.doc
Function-log.rar

Upload/Remove

| | | | |
|--|--------------------|------|-------|
|  正文科技股份有限公司 Wireless Broadband Anywhere | | 文件編號 | |
| | | 版次 | 1.2 |
| 文件名稱 | PLM-軟體版本通知單發行及簽核說明 | 頁次 | 19/46 |
| | | 生效日期 | |

6 建立新文件 - 簽核流程三：產品工程師審核

6.1 被指派簽核的工程師，會在 Home -> Overview 的 Assignments 看到下列工作

Event Manager | Clipboard | He
Recently Access

Home Project Library Customize Reports FAQ

Overview Assignments Updates Checked-Out Work Meetings Notebook Subscriptions Reports Utilities

Welcome, hans_chen-陳銘漢

Search

Assignments (1 of 1 total object)

| | Assignment Name | Actions | Subject of Assignment | State | Done |
|--------------------------|---|---------|---|--------------|------|
| <input type="checkbox"/> | Software Doc Product Engineer Confirm | Actions | FT-047 Intel SMI7030 WiMAX Rf Function Test | Under Review | |

(0 objects selected)

[View Entire List](#)

點選此處超連結進行簽核

6.2 依簽核指示檢查文件及上傳檔案後，完成此關卡流程。

Attributes:

| Attributes (9 total objects) | |
|------------------------------|---|
| Name | Value |
| Name | FT-047 Intel SMI7030 WiMAX Rf Function Test |
| Program ID | FT-047 |
| Program Name | Intel SMI7030 WiMAX Rf Function Test |
| Program Version | V1.21 |
| Software Type | Function Test SW |
| Design Phase | Pilot Run |
| Portal ECR No. | |
| Location | / Software |
| Life Cycle Template | DMS_Software_Document_TempVer_LC |

Primary Content:

| Primary Content (1 object) | | | | |
|--------------------------------|----------------|------------------------|-------------------------------------|-------------|
| Label or File Name | Format | Attachment Description | Last Modified | Modified By |
| FT-047_T01.doc | Microsoft Word | | 2009-01-15 18:02 CST edwin_wang 王派軒 | |

Secondary Content:

| Attachments (1 object) | | | | |
|--|--------|------------------------|---------------------------------|-------------|
| Label or File Name | Format | Attachment Description | Last Modified | Modified By |
| <input type="checkbox"/> IntelSMI7030WimaxRfFunction_V1.21.zip | Zip | | 2009-01-15 18:02 CST edwin_wang | |

(0 objects selected)

Edit Attachment:

Software Document Attachment :

Comments: 此為試產暫行版，不需附產測軟體驗證報告。

Approve
 Reject

| | | | |
|--|--------------------|---------|-------|
|  正文科技股份有限公司 Wireless Broadband Anywhere | | 文 件 編 號 | |
| | | 版 次 | 1.2 |
| 文件名稱 | PLM-軟體版本通知單發行及簽核說明 | 頁 次 | 20/46 |
| | | 生 效 日 期 | |

6.3 正式版文件需附產測軟體驗證報告，使用 Edit Attachment 區段的 Upload/Remove 按鈕。

Edit Attachment:

Software Document Attachment :

Upload/Remove

6.4 使用 Add / Remove 按鈕以 新增/刪除 檔案，檔案新增完畢後，按 Submit 鍵完成。

Upload Attachment

C:\FT-047_V1_Report_PE.doc

C:\function log.rar

6.5 新增的檔案可以從 Attachments 欄位檢視

Secondary Content:

| Attachments (7 total objects) ? | | | | | |
|---------------------------------|---|----------------|------------------------------|----------------------|----------------|
| <input type="checkbox"/> | Label or File Name | Format | Attachment Description | Last Modified | Modified By |
| <input type="checkbox"/> | IntelSmi7030WimaxRfFunction_v2.16.zip | Zip | | 2009-01-19 11:00 CST | edwin_wang 王派軒 |
| <input type="checkbox"/> | GolderServer_V1.10.zip | Zip | | 2009-01-19 11:00 CST | edwin_wang 王派軒 |
| <input type="checkbox"/> | IntelSmi7030WimaxRfFunctionTestManual.pdf | PDF | | 2009-01-19 11:00 CST | edwin_wang 王派軒 |
| <input type="checkbox"/> | FT-047_V1_Report_PE.doc | Microsoft Word | Software Document Attachment | 2009-01-19 14:20 CST | hans_chen 陳銘漢 |
| <input type="checkbox"/> | function log.rar | Unknown | Software Document Attachment | 2009-01-19 14:20 CST | hans_chen 陳銘漢 |
| <input type="checkbox"/> | FT-047_V1_Report_MST.doc | Microsoft Word | Software Document Attachment | 2009-01-19 13:50 CST | edwin_wang 王派軒 |
| <input type="checkbox"/> | Function-log.rar | Unknown | Software Document Attachment | 2009-01-19 13:50 CST | edwin_wang 王派軒 |

(0 objects selected)

Edit Attachment:

Software Document Attachment : [FT-047_V1_Report_PE.doc](#)
[function log.rar](#)

Upload/Remove

| | | | |
|--|--------------------|---------|-------|
|  正文科技股份有限公司 Wireless Broadband Anywhere | | 文 件 編 號 | |
| | | 版 次 | 1.2 |
| 文件名稱 | PLM-軟體版本通知單發行及簽核說明 | 頁 次 | 21/46 |
| | | 生 效 日 期 | |

7 建立新文件 - 簽核流程四：產測軟體主管審核

7.1 被指派簽核的主管，會在 Home -> Overview 的 Assignments 看到下列工作

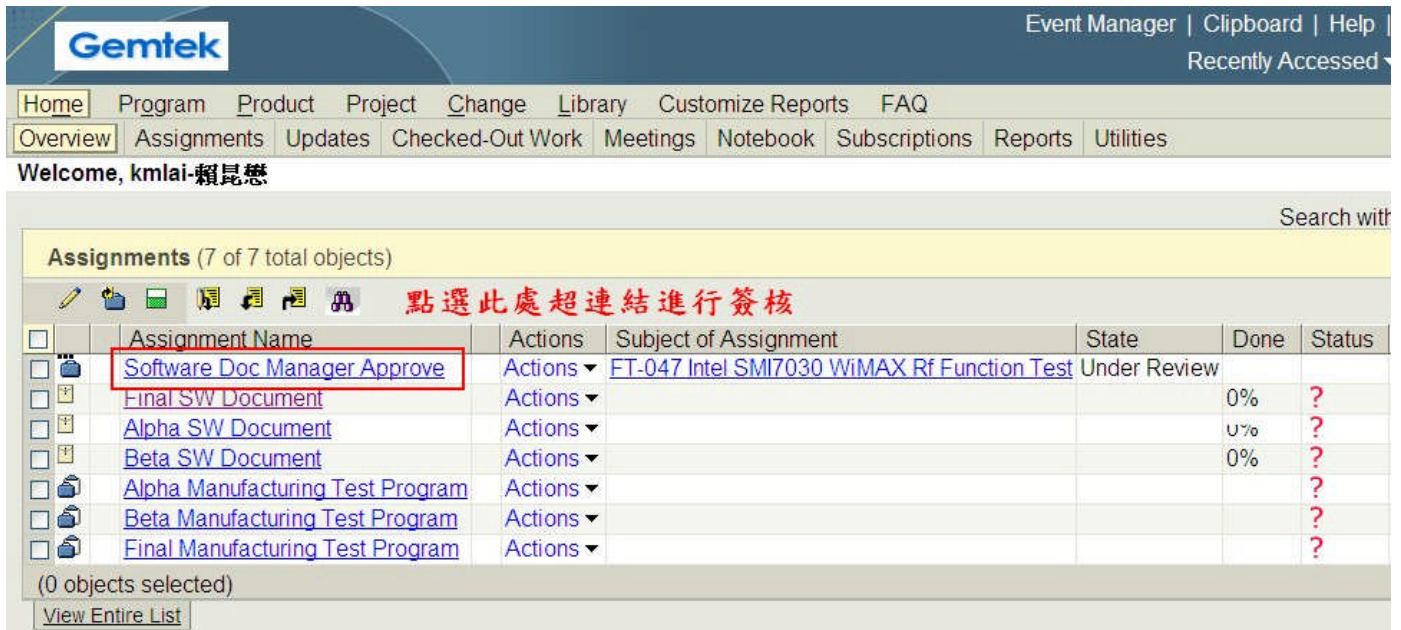

Event Manager | Clipboard | Help | Recently Accessed

Home Program Product Project Change Library Customize Reports FAQ

Overview Assignments Updates Checked-Out Work Meetings Notebook Subscriptions Reports Utilities

Welcome, kmlai-賴昆懋

Search with

Assignments (7 of 7 total objects)

點選此處超連結進行簽核

| Assignment Name | Actions | Subject of Assignment | State | Done | Status |
|--|---------|---|--------------|------|--------|
| Software Doc Manager Approve | Actions | FT-047 Intel SMI7030 WiMAX Rf Function Test | Under Review | | |
| Final SW Document | Actions | | | 0% | ? |
| Alpha SW Document | Actions | | | 0% | ? |
| Beta SW Document | Actions | | | 0% | ? |
| Alpha Manufacturing Test Program | Actions | | | | ? |
| Beta Manufacturing Test Program | Actions | | | | ? |
| Final Manufacturing Test Program | Actions | | | | ? |

(0 objects selected)

[View Entire List](#)

7.2 依簽核指示檢查文件及檔案後，完成此關卡流程。

Attributes:

Attributes (9 total objects)

| Name | Value |
|---------------------|---|
| Name | FT-047 Intel SMI7030 WiMAX Rf Function Test |
| Program ID | FT-047 |
| Program Name | Intel SMI7030 WiMAX Rf Function Test |
| Program Version | v1.21 |
| Software Type | Function Test SW |
| Design Phase | Pilot Run |
| Portal ECR No. | |
| Location | / Software |
| Life Cycle Template | DMS_Software_Document_TempVer_LC |

Primary Content:

Primary Content (1 object)

| Label or File Name | Format | Attachment Description | Last Modified | Modified By |
|--------------------------------|----------------|------------------------|----------------------|----------------|
| FT-047_T01.doc | Microsoft Word | | 2009-01-15 18:02 CST | edwin_wang 王派軒 |

Secondary Content:

Attachments (1 object)

| Label or File Name | Format | Attachment Description | Last Modified | Modified By |
|---|--------|------------------------|----------------------|-------------|
| IntelSMI7030WimaxRfFunction_V1.21.zip | Zip | | 2009-01-15 18:02 CST | edwin_wang |

(0 objects selected)

Comments:

Approve
 Reject

Complete Task Save

| | | | |
|--|--------------------|---------|-------|
|  正文科技股份有限公司 Wireless Broadband Anywhere | | 文 件 編 號 | |
| | | 版 次 | 1.2 |
| 文件名稱 | PLM-軟體版本通知單發行及簽核說明 | 頁 次 | 22/46 |
| | | 生 效 日 期 | |

8 建立新文件 - 簽核流程五：文管中心審核

8.1 被指派簽核的人員，會在 Home -> Overview 的 Assignments 看到下列工作。

| Home | Program | Product | Project | Change | Library | Customize Reports | FAQ | |
|--------------------------------------|---|-----------|--|----------|--------------|-------------------|---------|-----------|
| Overview | Assignments | Updates | Checked-Out Work | Meetings | Notebook | Subscriptions | Reports | Utilities |
| Welcome, pony_wu 吳姿毅 | | | | | | | | |
| Assignments (11 of 11 total objects) | | | | | | | | |
| 點選此處超連結進行簽核 | | | | | | | | |
| <input type="checkbox"/> | Assignment Name | Actions | Subject of Assignment | Number | State | Done | Status | |
| <input type="checkbox"/> | Software Doc Temp Released Confirm | Actions ▾ | FT-047 Intel SMI7030 WiMAX Rf Function Test | | Under Review | | | |
| <input type="checkbox"/> | Preload Firmware DCC Released Confirm | Actions ▾ | abc Preload FW 000-600-0001 | | Under Review | | | |
| <input type="checkbox"/> | Production SOP DCC Release Confirm | Actions ▾ | abc 36 測試 Production SOP 980-300-0002R | | Under Review | | | |
| <input type="checkbox"/> | Reliability Testing Notice | Actions ▾ | abc PVT Reliability Testing Request and Reprot | | Under Review | | | |

8.2 依簽核指示檢查文件及檔案後，完成此關卡流程。文管中心簽核發行後，流程即結束。

Software Doc Temp Released Confirm

Instructions: 1. Review all the Attributes and Attachments.
2. Approve or Reject this document.

1. 檢查所有屬性欄位及附件
2. 核准或退回此份文件

Process: [DMS_Software_Document_WF_98SW00000096_T01.1-FT-047 Intel SMI7030 WiMAX Rf Function Test](#)

Process Initiator: edwin_wang 王派軒

Assignee: pony_wu 吳姿毅

Role: DCC

Priority: Highest

Deadline:

Subject: [Software Document - 98SW00000096_T01.1-FT-047 Intel SMI7030 WiMAX Rf Function Test](#)

Attributes:

| Attributes (9 total objects) | |
|------------------------------|---|
| Name | Value |
| Name | FT-047 Intel SMI7030 WiMAX Rf Function Test |
| Program ID | FT-047 |
| Program Name | Intel SMI7030 WiMAX Rf Function Test |
| Program Version | v1.21 |
| Software Type | Function Test SW |
| Design Phase | Pilot Run |
| Portal ECR No. | |
| Location | / Software |
| Life Cycle Template | DMS_Software_Document_TempVer_LC |

Primary Content:

| Primary Content (1 object) | | | | |
|--------------------------------|----------------|------------------------|----------------------|----------------|
| Label or File Name | Format | Attachment Description | Last Modified | Modified By |
| FT-047_T01.doc | Microsoft Word | | 2009-01-15 18:02 CST | edwin_wang 王派軒 |

Secondary Content:

| Attachments (1 object) | | | | |
|--|--------|------------------------|----------------------|----------------|
| <input type="checkbox"/> Label or File Name | Format | Attachment Description | Last Modified | Modified By |
| <input type="checkbox"/> IntelSMI7030WimaxRfFunction_V1.21.zip | Zip | | 2009-01-15 18:02 CST | edwin_wang 王派軒 |

(0 objects selected)

Comments:

Release
 Reject

| | | | |
|--|--------------------|---------|-------|
|  正文科技股份有限公司 Wireless Broadband Anywhere | | 文 件 編 號 | |
| | | 版 次 | 1.2 |
| 文件名稱 | PLM-軟體版本通知單發行及簽核說明 | 頁 次 | 23/46 |
| | | 生 效 日 期 | |

9 文件改版 - 建立者將已發行文件改版

9.1 已建立的文件會放在 Library -> Folders 路徑下，若該文件已簽核完畢，可由 Actions 選擇 New Revision 或 Official Released 將文件改版。

※ New Revision 指的是暫行版或正式版文件進版。

※ Official Released 指的時將暫行版文件轉正式版，僅當文件為暫行版時有此選項。

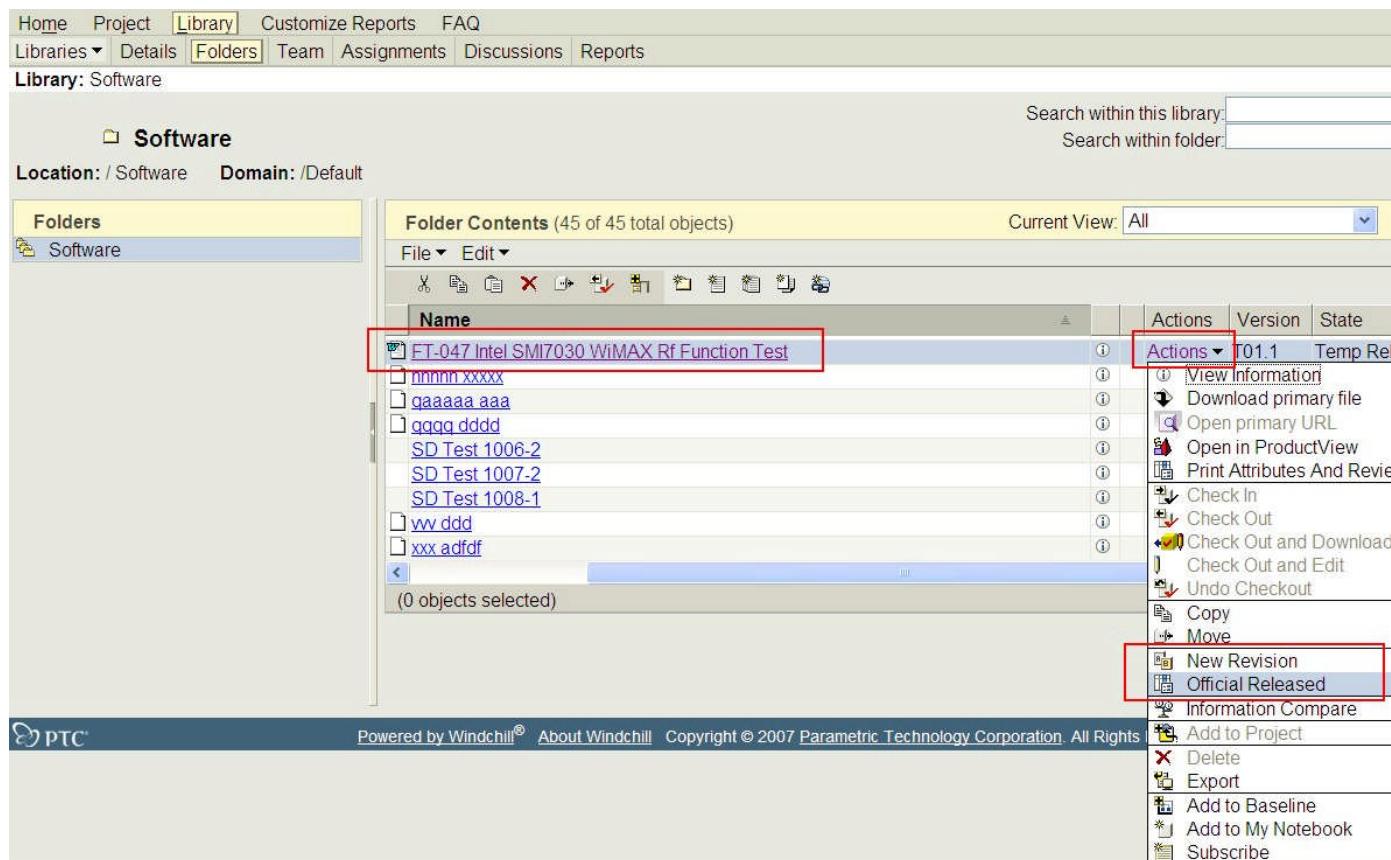

9.2 當文件由暫行版轉為建立正式版時，Version 欄位會由 TXX.X 變為 1.1，State 欄位會由 Temp Released 變為 Initial 狀態。

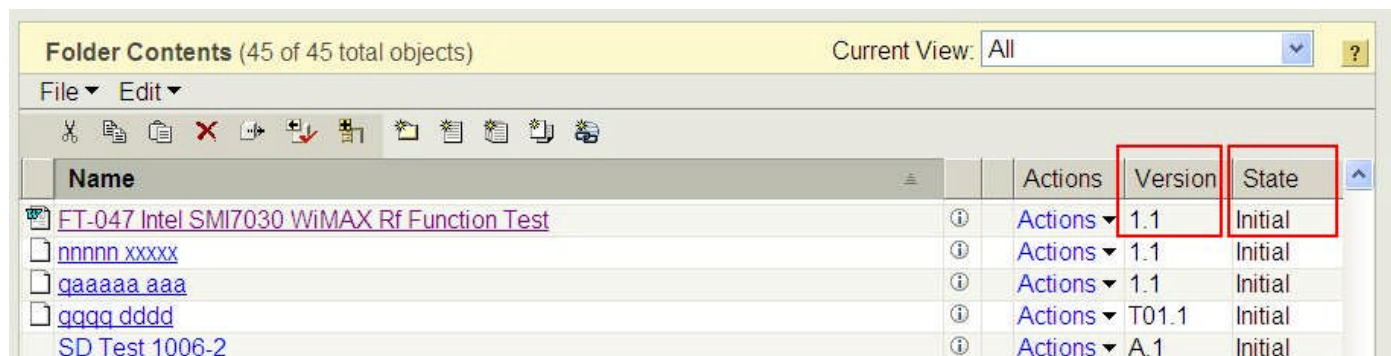

| | | | |
|--|--------------------|------|-------|
|  正文科技股份有限公司 Wireless Broadband Anywhere | | 文件編號 | |
| | | 版次 | 1.2 |
| 文件名稱 | PLM-軟體版本通知單發行及簽核說明 | 頁次 | 24/46 |
| | | 生效日期 | |

10 文件改版 – 暫行版文件改版：需發出 DCR，將 DCR 與新版文件建立關聯

10.1 首先將暫行版文件進行 New Revision 的動作，系統將產生新版文件如下。

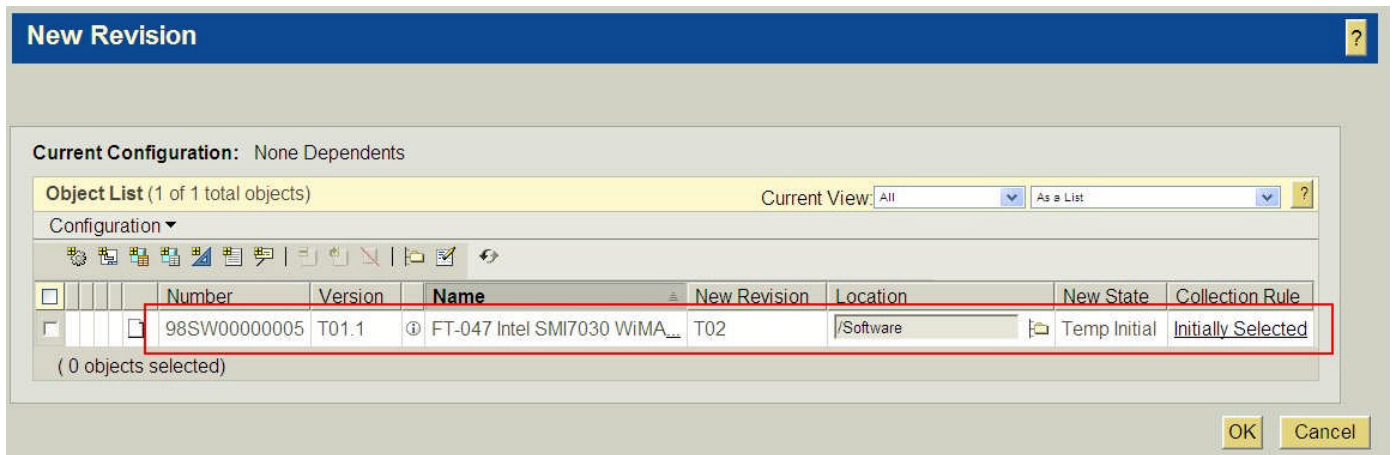

10.2 接著建立 DCR，於 Libraries 中選擇 0-Design Change Request Form 文件類型。

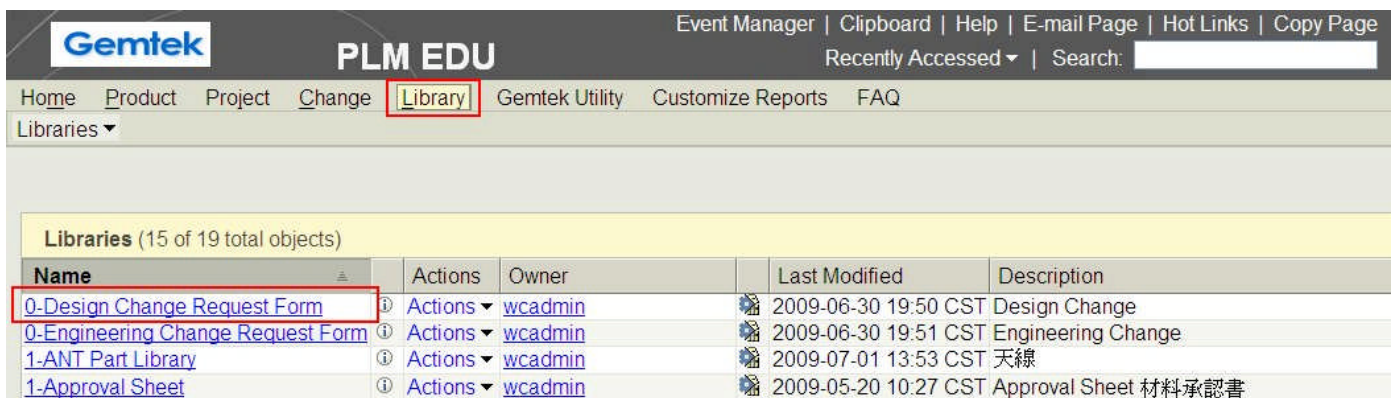

10.3 點擊下圖「New Change Request」圖示，建立 DCR。

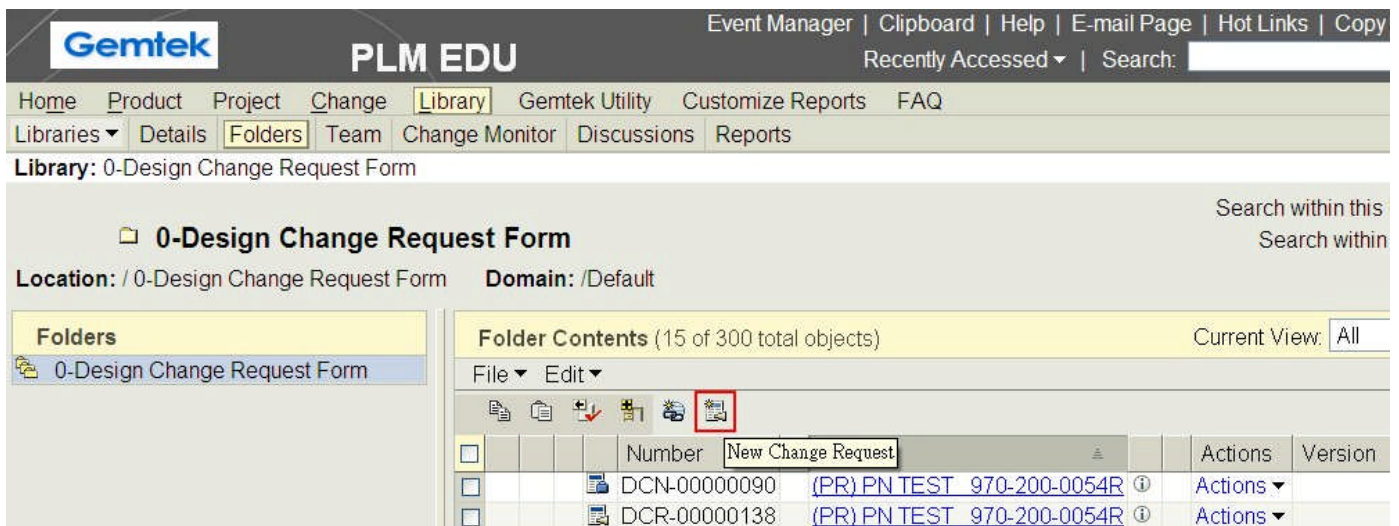

| | |
|------|-------|
| 文件編號 | |
| 版次 | 1.2 |
| 頁次 | 25/46 |
| 生效日期 | |

文件名稱 PLM-軟體版本通知單發行及簽核說明

10.4 填寫 DCR 各個欄位內容，「Category」屬性選「Document Only」，「Type Change」選「Manufacturality Software」，「No Impact Any Doc」選「No」，「Impact Software」選「Yes」。

New Change Request ?

Steps: 1. Define Object 2. **Set Attributes** 3. Select Affected Objects 4. Set Attachments

Library: 0-Design Change Request Form
Type: Design Change Request

| Attributes (17 total objects) | | | | | | | | | | | |
|-------------------------------|---|----------|---|----------|---|----------|---|----------|---|----------|---|
| * Name | Value | | | | | | | | | | |
| Number | (Generated) | | | | | | | | | | |
| * Subject | FT-047 測試程式改版 | | | | | | | | | | |
| Request Priority | Low ▼ | | | | | | | | | | |
| * Category | Document Only ▼ | | | | | | | | | | |
| Description | 程式編號：FT-047 程式名稱：Intel SMI7030 WiMAX Rf Function Test 更新程式版本 V1.21 -> V1.23 | | | | | | | | | | |
| Proposed Solution | 軟體版本通知單暫行版文件改版 | | | | | | | | | | |
| Request Cut In Date | <input type="text"/> yyyy-mm-dd | | | | | | | | | | |
| Recurring Cost | <input type="text"/> | | | | | | | | | | |
| Nonrecurring Cost | <input type="text"/> | | | | | | | | | | |
| Model Name | <table style="width: 100%; border-collapse: collapse;"> <tr><td style="width: 80%;">WIXD-138</td><td style="text-align: center;">+</td></tr> <tr><td>WIXD-147</td><td style="text-align: center;">-</td></tr> <tr><td>WIXD-158</td><td style="text-align: center;">-</td></tr> <tr><td>WIXD-159</td><td style="text-align: center;">-</td></tr> <tr><td>WIXD-161</td><td style="text-align: center;">-</td></tr> </table> | WIXD-138 | + | WIXD-147 | - | WIXD-158 | - | WIXD-159 | - | WIXD-161 | - |
| WIXD-138 | + | | | | | | | | | | |
| WIXD-147 | - | | | | | | | | | | |
| WIXD-158 | - | | | | | | | | | | |
| WIXD-159 | - | | | | | | | | | | |
| WIXD-161 | - | | | | | | | | | | |
| Customer Name | <input type="text"/> | | | | | | | | | | |
| * Type Change | Manufacturality software ▼ + | | | | | | | | | | |
| * No Impact Any Doc | No ▼ | | | | | | | | | | |
| * Impact Block Diagram | No ▼ | | | | | | | | | | |
| * Impact Schematic | No ▼ | | | | | | | | | | |
| * Impact FinalFW | No ▼ | | | | | | | | | | |
| * Impact Software | Yes ▼ | | | | | | | | | | |

* Indicates required fields.

◀ Back
Next ▶
Finish
Cancel

| | | | |
|--|--------------------|------|-------|
|  正文科技股份有限公司 Wireless Broadband Anywhere | | 文件編號 | |
| | | 版次 | 1.2 |
| 文件名稱 | PLM-軟體版本通知單發行及簽核說明 | 頁次 | 26/46 |
| | | 生效日期 | |

10.5 加入影響物件，點擊下圖「+」號圖示，加入與此 DCR 關聯的物件。

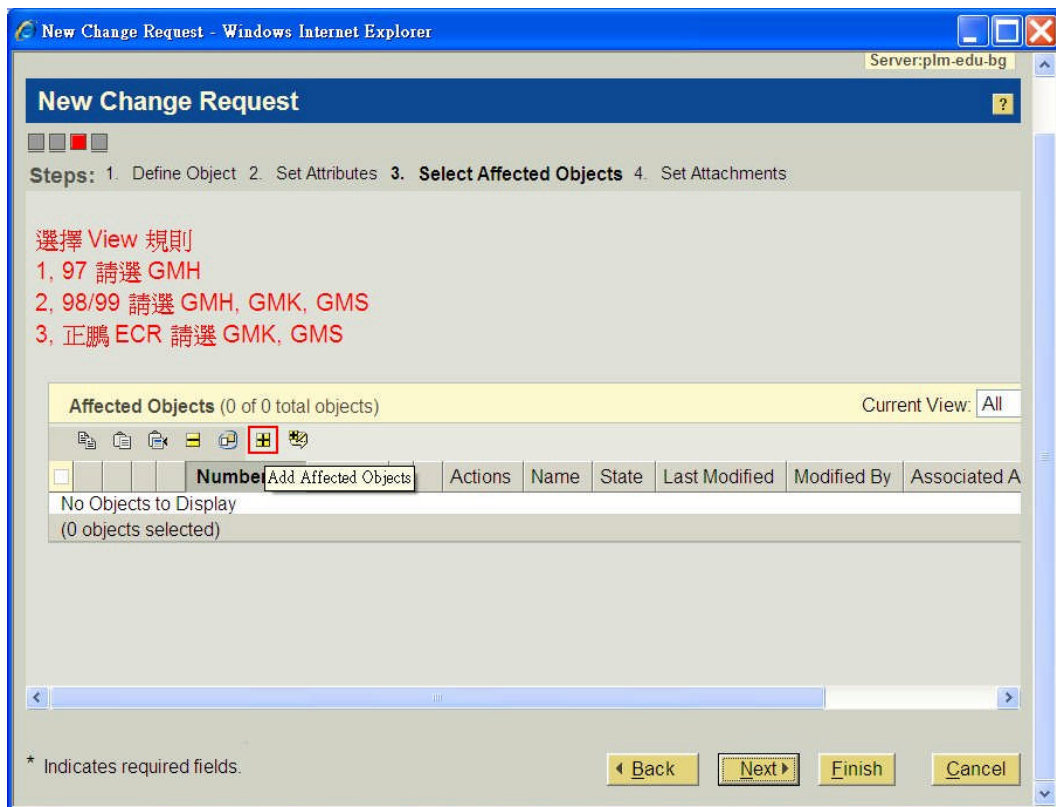

10.6 可以使用文件名稱或號碼進行搜尋，勾選欲關聯的「軟體版本通知單」後，按下 OK 即可。

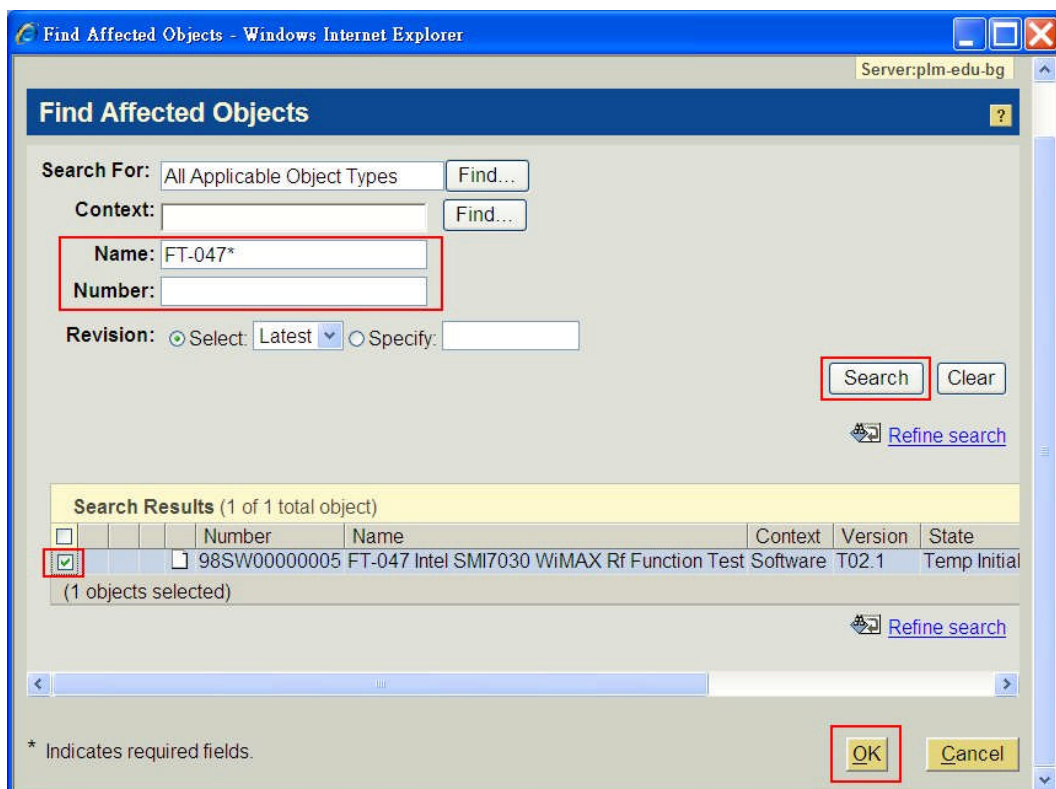

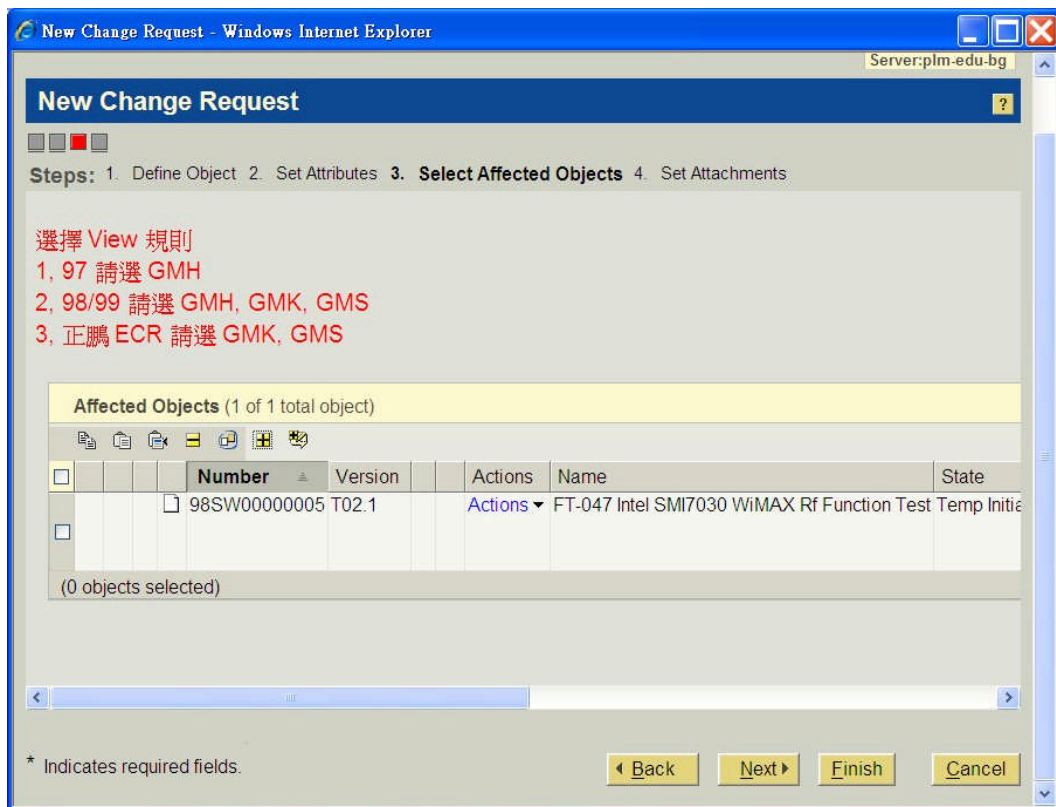

| | | | |
|--|--------------------|------|-------|
|  正文科技股份有限公司 Wireless Broadband Anywhere | | 文件編號 | |
| | | 版次 | 1.2 |
| 文件名稱 | PLM-軟體版本通知單發行及簽核說明 | 頁次 | 27/46 |
| | | 生效日期 | |

10.7 可看到該份文件已與 DCR 建立關聯。

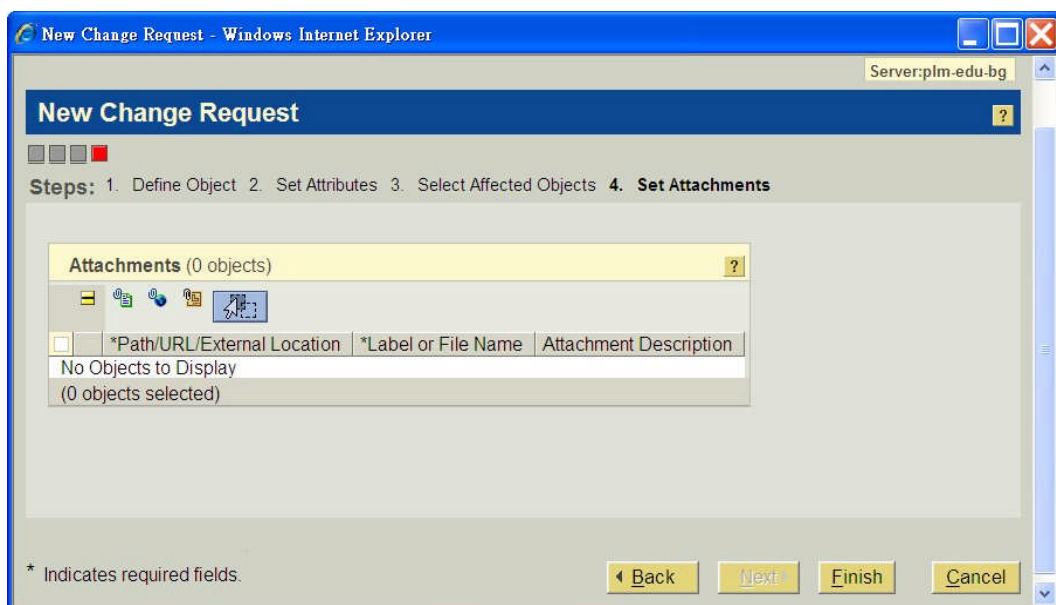

10.8 若需上傳其他附件，可於此步驟上傳，上傳完畢按下 Finish 結束。

| | | | |
|--|--------------------|------|-------|
|  正文科技股份有限公司 Wireless Broadband Anywhere | | 文件編號 | |
| | | 版次 | 1.2 |
| 文件名稱 | PLM-軟體版本通知單發行及簽核說明 | 頁次 | 28/46 |
| | | 生效日期 | |

10.9 此時 DCR 已建立完成，選擇 Related Objects 中的 Affected Objects 檢視，可看到剛才加入的影響文件。

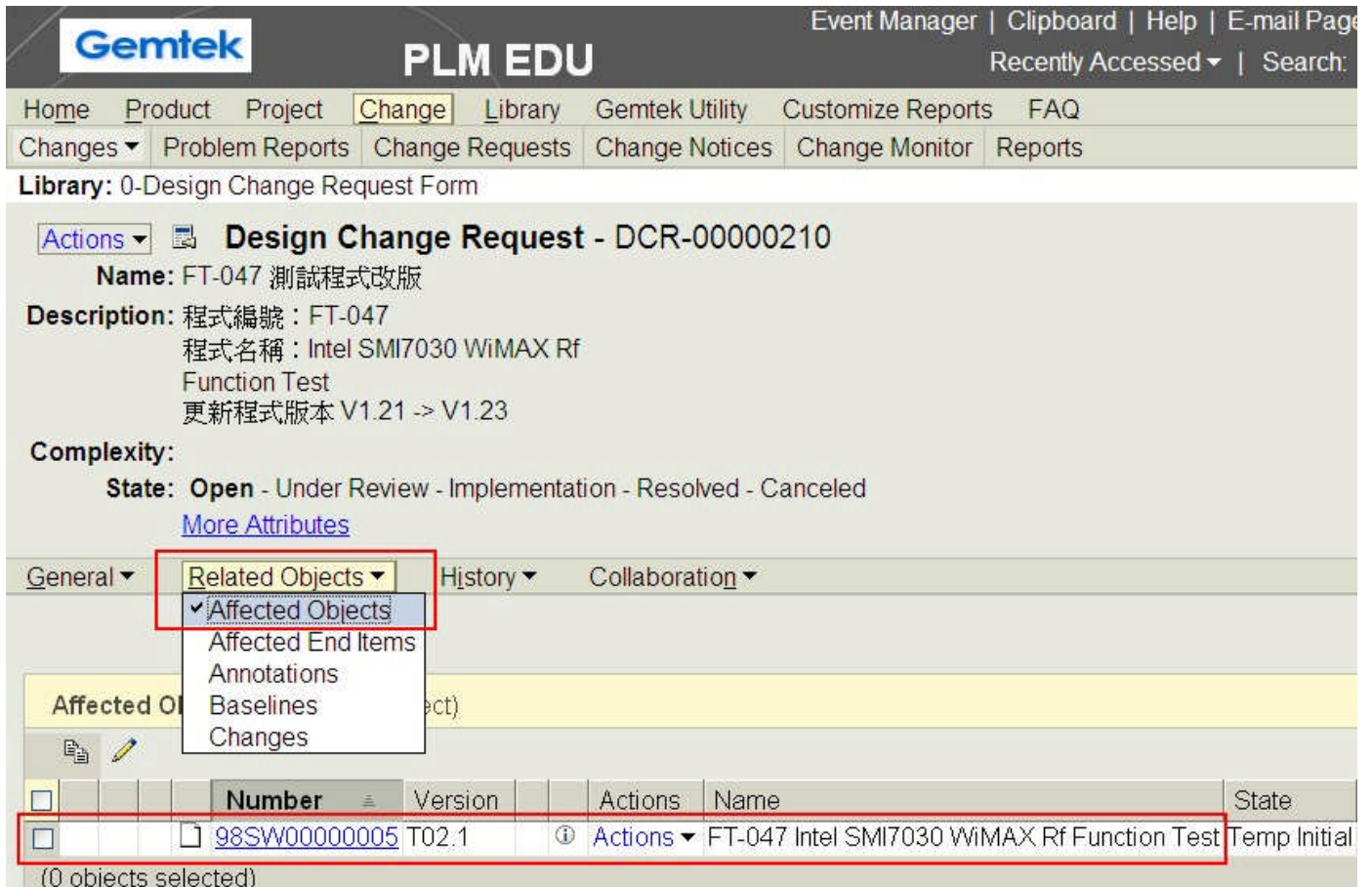

The "Related Objects" dropdown menu is open, showing "Affected Objects" selected. Below it, a table lists affected objects:

| Number | Version | Actions | Name | State |
|--------------|---------|---------|---|--------------|
| 98SW00000005 | T02.1 | Actions | FT-047 Intel SMI7030 WiMAX Rf Function Test | Temp Initial |

(0 objects selected)

10.10 DCR 建立完畢後，仍需送簽才會進入簽核流程，回到 Home 會看到剛才建立的 DCR 有一份 Owner Review Design Change Request 的工作項目，點選左方的超連結進入。

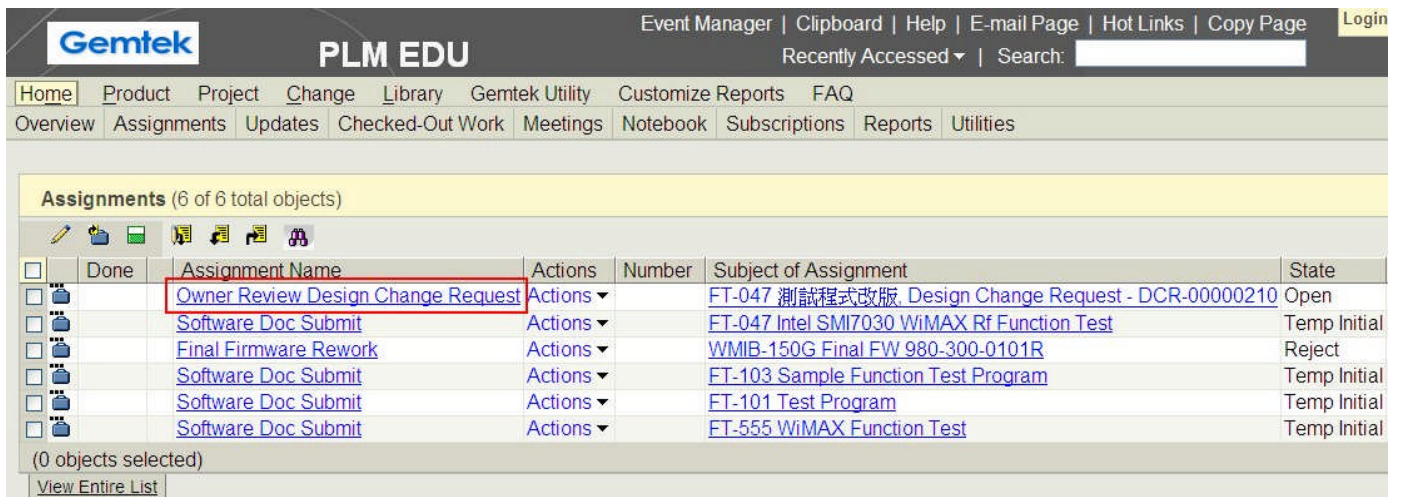

| Done | Assignment Name | Actions | Number | Subject of Assignment | State |
|--------------------------|--|---------|--------|--|--------------|
| <input type="checkbox"/> | Owner Review Design Change Request | Actions | | FT-047 測試程式改版 Design Change Request - DCR-00000210 | Open |
| <input type="checkbox"/> | Software Doc Submit | Actions | | FT-047 Intel SMI7030 WiMAX Rf Function Test | Temp Initial |
| <input type="checkbox"/> | Final Firmware Rework | Actions | | WMIB-150G Final FW 980-300-0101R | Reject |
| <input type="checkbox"/> | Software Doc Submit | Actions | | FT-103 Sample Function Test Program | Temp Initial |
| <input type="checkbox"/> | Software Doc Submit | Actions | | FT-101 Test Program | Temp Initial |
| <input type="checkbox"/> | Software Doc Submit | Actions | | FT-555 WiMAX Function Test | Temp Initial |

(0 objects selected)

[View Entire List](#)

| | | | |
|--|--------------------|---------|-------|
|  正文科技股份有限公司 Wireless Broadband Anywhere | | 文 件 編 號 | |
| | | 版 次 | 1.2 |
| 文件名稱 | PLM-軟體版本通知單發行及簽核說明 | 頁 次 | 29/46 |
| | | 生 效 日 期 | |

10.11 注意簽核提示，若該份 DCR 需要加簽其他人員，於選擇人員後，選「Add_CoSigner」，加簽人員填寫意見後，會再回到建立者身上。若不需要加簽，直接選「Submit_to_Leader」後，按下「Complete Task」將 DCR 送簽即可。

Event Manager | Clipboard | Help | E-mail Page | Hot Links | Copy Page
 Recently Accessed | Search:

Gemtek PLM EDU

Home Product Project Change **Library** Gemtek Utility Customize Reports FAQ
 Libraries ▾ Details Folders Team Change Monitor Discussions Reports

Library: 0-Design Change Request Form

Owner Review Design Change Request

Instructions: You have created a change request and it must be submitted.

- To complete this assignment:
 - (Optional) Enter comments in the field below.
 - Click **Complete Task** below to advance the change request or click **Save** to advance it at a later time.
 - 如果選擇Add_Cosinger，請選擇EC Co-Signer的人員。

Comments:

Submit_to_Leader
 Add_CoSigner
 Cancel

10.12 DCR 簽核完畢，會產生 DCN (DC Notice)及 DCA (DC Task)，DCR 的建立者會收到一份 Review Design Change Task 的 DCA 工作項目，點選左方的超連結進入。

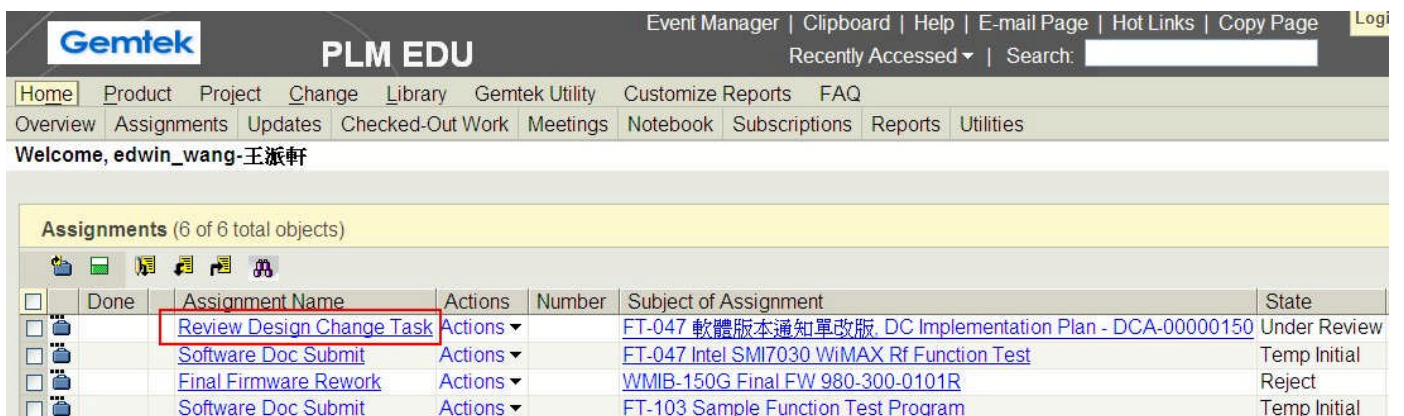

Event Manager | Clipboard | Help | E-mail Page | Hot Links | Copy Page **Logi**
 Recently Accessed | Search:

Gemtek PLM EDU

Home Product Project Change Library Gemtek Utility Customize Reports FAQ
 Overview Assignments Updates Checked-Out Work Meetings Notebook Subscriptions Reports Utilities

Welcome, edwin_wang-王派軒

Assignments (6 of 6 total objects)

| <input type="checkbox"/> | Done | Assignment Name | Actions | Number | Subject of Assignment | State |
|--------------------------|------|---|-----------|--------|---|--------------|
| <input type="checkbox"/> | | Review Design Change Task | Actions ▾ | | FT-047 軟體版本通知單改版, DC Implementation Plan - DCA-00000150 | Under Review |
| <input type="checkbox"/> | | Software Doc Submit | Actions ▾ | | FT-047 Intel SMI7030 WiMAX Rf Function Test | Temp Initial |
| <input type="checkbox"/> | | Final Firmware Rework | Actions ▾ | | WMIB-150G Final FW 980-300-0101R | Reject |
| <input type="checkbox"/> | | Software Doc Submit | Actions ▾ | | FT-103 Sample Function Test Program | Temp Initial |

| | | | |
|--|--------------------|------|-------|
|  正文科技股份有限公司 Wireless Broadband Anywhere | | 文件編號 | |
| | | 版次 | 1.2 |
| 文件名稱 | PLM-軟體版本通知單發行及簽核說明 | 頁次 | 30/46 |
| | | 生效日期 | |

10.13 DCA 內會有此 DC 相關的 DCN 號碼，將此 DCN 號碼記下填寫於軟體版本通知單的「DCN/ECN Number」欄位。此 DCA 等「軟體版本通知單」送簽後再處理。

[Actions](#)  **DC Implementation Plan - DCA-00000150**
 Change Notice: [Design Change Notice](#) DCN-00000145
 Name: FT-047 軟體版本通知單改版
 Description: 程式編號: FT-047
 程式名稱: Intel SMI7030 WiMAX Rf Function Test
 更新程式版本 V1.21 -> V1.23
 Assignee: sara_hsu-徐瑞菁
 State: Open - Implementation - **Under Review** - Resolved - Canceled
[More Attributes](#)

軟體版本通知單

Software Version Notice

| | | | |
|----------------------------------|---|-------------------------|--------------|
| 程式編號 (Program ID) | FT-047 | | |
| 程式名稱 (Program Name) | Intel SMI7030 <u>WiMAX Rf Function Test</u> | | |
| 程式版本 (Program Version) | V1.23 | | |
| 表單發行版本 (Form Release Version) | T02 | DCN/ECN Number | DCN-00000145 |
| 檔案名稱 (File Name) | | 檔案說明 (File Description) | |
| 1 | IntelSMI7030WimaxRfFunction_V1.23.zip | Function <u>站產測程式</u> | |
| 2 | | | |

10.14 回到 Home，在軟體版本通知單的工作項目，點選右方的超連結進入。

[Home](#) | [Product](#) | [Project](#) | [Change](#) | [Library](#) | [Gemtek Utility](#) | [Customize Reports](#) | [FAQ](#)
[Overview](#) | [Assignments](#) | [Updates](#) | [Checked-Out Work](#) | [Meetings](#) | [Notebook](#) | [Subscriptions](#) | [Reports](#) | [Utilities](#)
 Welcome, edwin_wang-王派軒 Search within my

Assignments (5 of 5 total objects)

| <input type="checkbox"/> | Done | Assignment Name | Actions | Number | Subject of Assignment | State | Status | Deadline |
|--------------------------|---|---------------------------------------|-----------|--------|---|--------------|--------|----------|
| <input type="checkbox"/> |  | Software Doc Submit | Actions ▾ | | FT-047 Intel SMI7030 WiMAX Rf Function Test | Temp Initial | | |
| <input type="checkbox"/> |  | Final Firmware Rework | Actions ▾ | | WMLB-150G Final FW 980-300-0101R | Reject | | |

| | | | |
|--|--------------------|---------|-------|
|  正文科技股份有限公司 Wireless Broadband Anywhere | | 文 件 編 號 | |
| | | 版 次 | 1.2 |
| 文件名稱 | PLM-軟體版本通知單發行及簽核說明 | 頁 次 | 31/46 |
| | | 生 效 日 期 | |

10.15 由 Actions 選擇 Check Out and Edit 將文件出庫進行編輯。

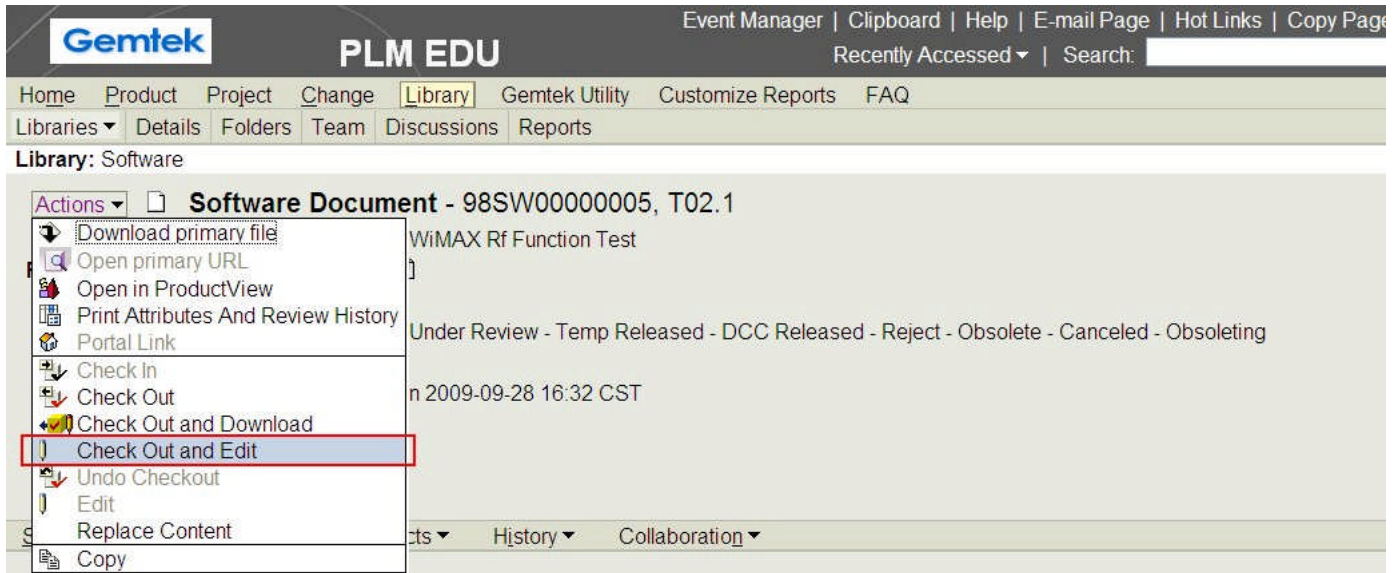

10.16 文件出庫編輯時，記得替換表單主檔，及修改有變動的屬性欄位。按 Next 進行下一步。

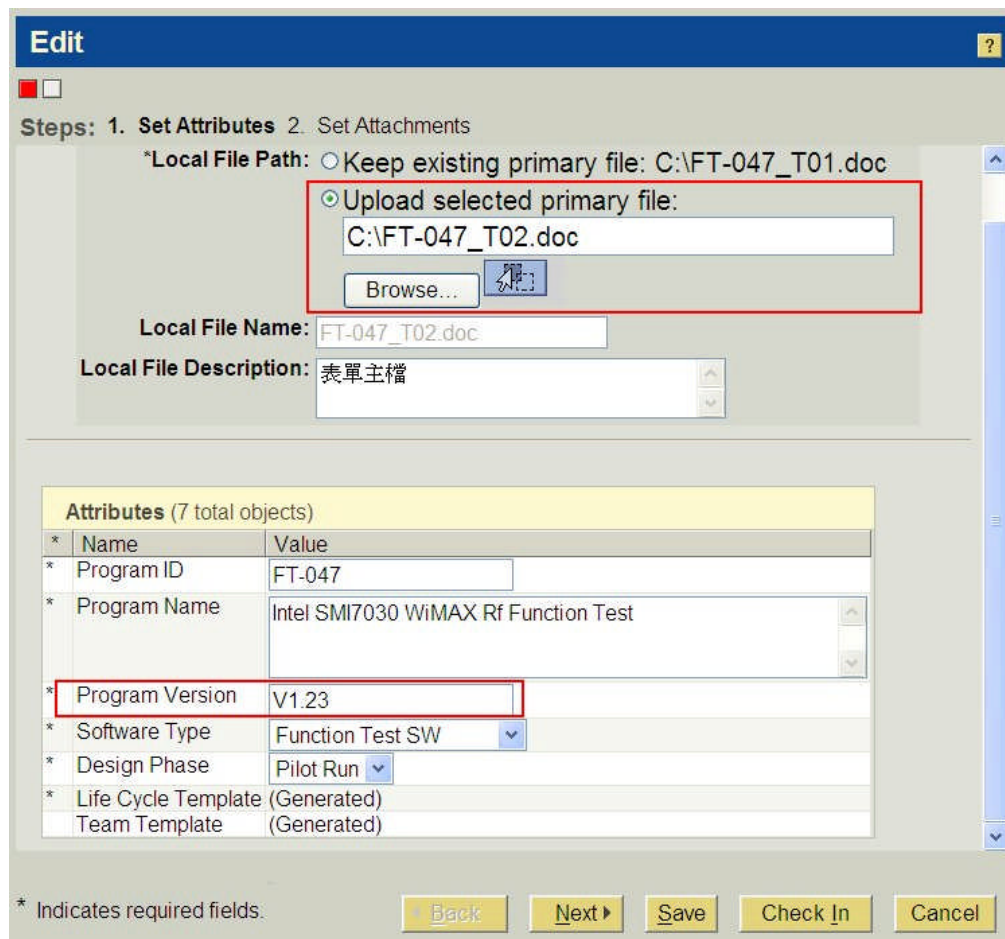

| | |
|------|-------|
| 文件編號 | |
| 版次 | 1.2 |
| 頁次 | 32/46 |
| 生效日期 | |

| | |
|------|--------------------|
| 文件名稱 | PLM-軟體版本通知單發行及簽核說明 |
|------|--------------------|

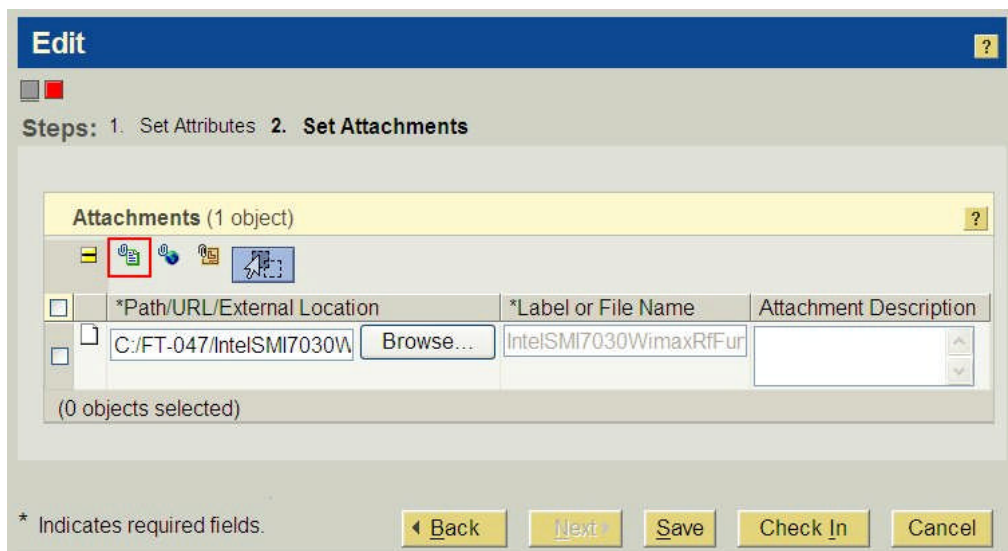
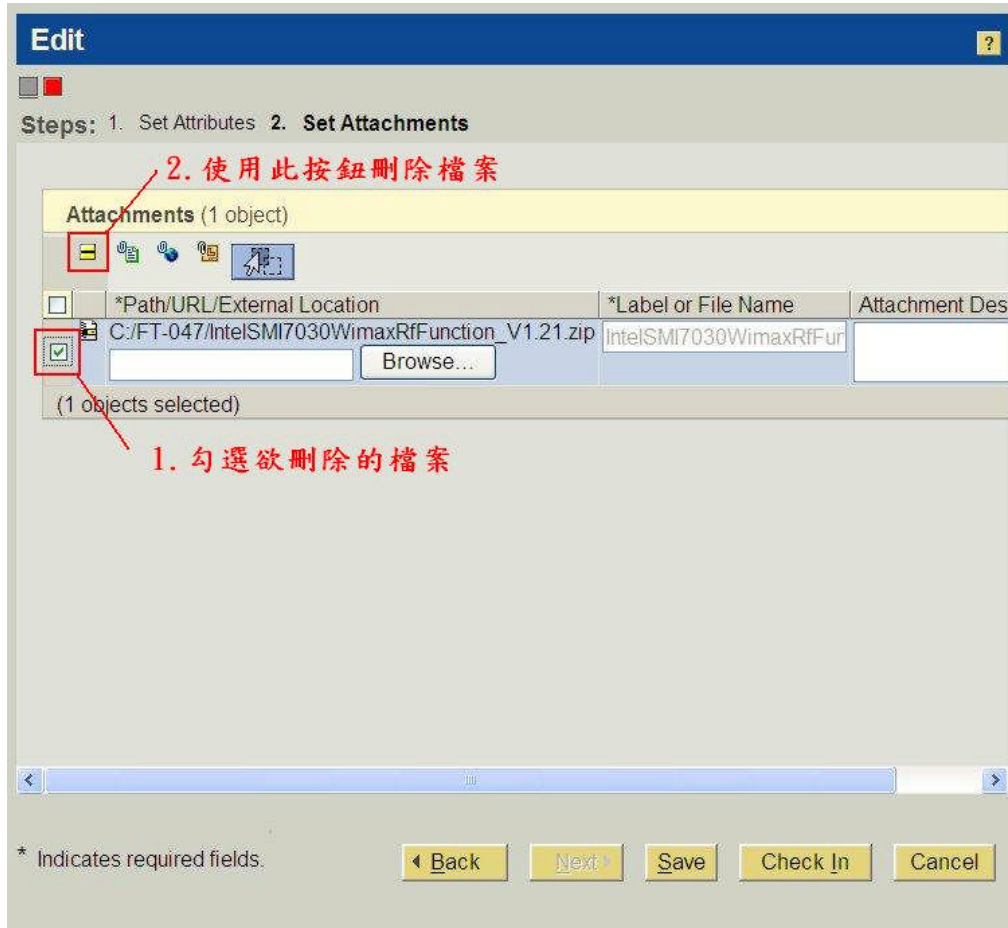
10.17 舊版附件也需移除，換上新版附件。檔案更新完畢後，按下 Check In 將文件入庫即可。

| | | | |
|--|--------------------|---------|-------|
|  正文科技股份有限公司 Wireless Broadband Anywhere | | 文 件 編 號 | |
| | | 版 次 | 1.2 |
| 文件名稱 | PLM-軟體版本通知單發行及簽核說明 | 頁 次 | 33/46 |
| | | 生 效 日 期 | |

10.18 進行入庫的動作時，可以在 Comments 欄位填寫備註，記錄此次出庫入庫時所修改的部分，方便往後可由 History -> Iteration 參考。

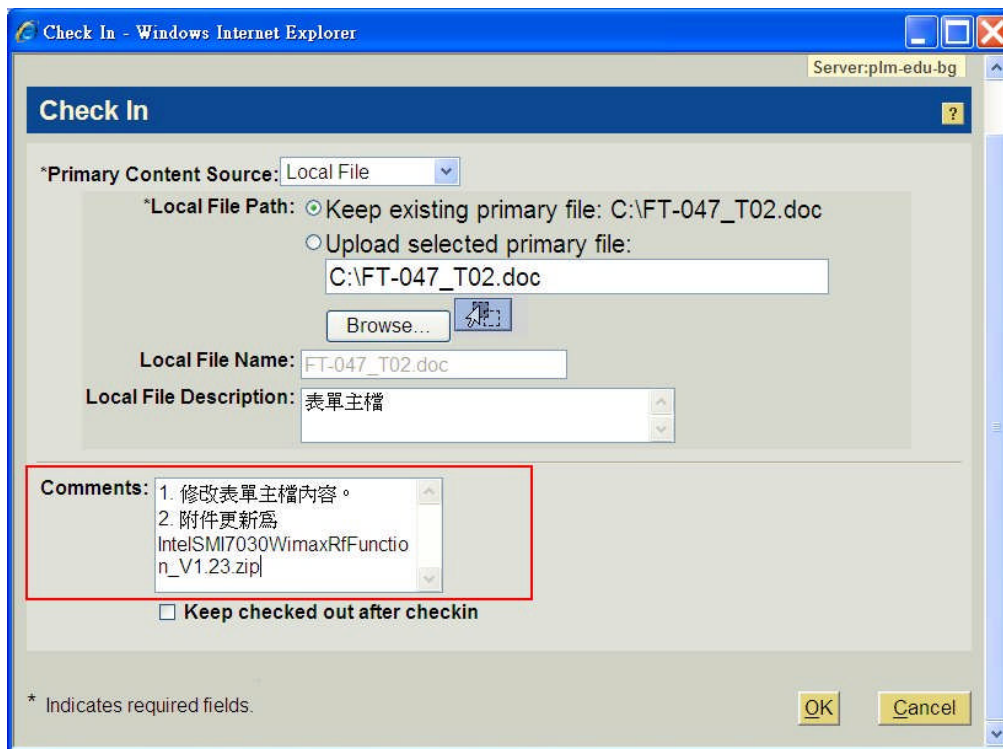

| Iteration History (3 of 3 total objects) | | | | | | | | | |
|--|---------|----------------|----------|-------------|--------------|--|----------------|-------|--|
| | Version | File Name | Size | Predecessor | State | Comments | Modified By | Last | |
| <input type="checkbox"/> | T02.2 | FT-047_T02.doc | 235.5 KB | | Temp Initial | 1. 修改表單主檔內容。 2. 附件更新為 IntelSMI7030WimaxRfFunction_V1.23.zip | edwin_wang-王派軒 | 2009- | |
| <input type="checkbox"/> | T02.1 | FT-047_T01.doc | 234.5 KB | | Temp Initial | | edwin_wang-王派軒 | 2009- | |

10.19 欲進行文件送簽時，再回到 Home 的 Assignments 進行，後續簽核流程同章節 4~8。

| Home | Product | Project | Change | Library | Gemtek Utility | Customize Reports | FAQ | |
|------------------------------------|--------------------------|-----------------------|------------------|----------|---|-------------------|---------|-----------------|
| Overview | Assignments | Updates | Checked-Out Work | Meetings | Notebook | Subscriptions | Reports | Utilities |
| Welcome, edwin_wang-王派軒 | | | | | | | | Search within m |
| Assignments (5 of 5 total objects) | | | | | | | | |
| | Done | Assignment Name | Actions | Number | Subject of Assignment | State | Status | Deadline |
| <input type="checkbox"/> | <input type="checkbox"/> | Software Doc Submit | Actions ▼ | | FT-047 Intel SMI7030 WiMAX Rf Function Test | Temp Initial | | |
| <input type="checkbox"/> | <input type="checkbox"/> | Final Firmware Rework | Actions ▼ | | WMIB-150G Final FW 980-300-0101R | Reject | | |

| | | | |
|--|--------------------|---------|-------|
|  正文科技股份有限公司 Wireless Broadband Anywhere | | 文 件 編 號 | |
| | | 版 次 | 1.2 |
| 文件名稱 | PLM-軟體版本通知單發行及簽核說明 | 頁 次 | 34/46 |
| | | 生 效 日 期 | |

10.20 軟體版本通知單發出後，再回來處理 DCA，於 Comments 欄位敘述工作項目後，選 Approve 將 DCA 簽出。

Review Design Change Task

Instructions:

Subject: [DC Implementation Plan - DCA-00000150-FT-047 軟體版本通知單改版](#)

Status: Potential

Process Initiator: alice-李翠綺

Assignee: edwin_wang-王派軒

Role: Reviewer

Priority: Highest

Deadline: 2009-09-29 16:11 CST

Process: [ECM_DC_Implementation_Plan_WF_DCA-00000150-FT-047 軟體版本通知單改版](#)

Comments:

Approve
 Reject

11 文件改版 - 正式版文件改版：需發出 ECR，將 ECR 與新版文件建立關聯

11.1 ECR 與 DCR 流程幾乎相同，差異處在於 ECR 屬於 Libraries 中的 0-Engineering Change Request Form 文件類型。

[Event Manager](#) | [Clipboard](#) | [Help](#) | [E-mail Page](#) | [Hot Links](#) | [Copy Page](#)
[Recently Accessed](#) | Search:

[Home](#) | [Product](#) | [Project](#) | [Change](#) | **[Library](#)** | [Gemtek Utility](#) | [Customize Reports](#) | [FAQ](#)

Libraries ▾

Libraries (15 of 19 total objects)

| Name | Actions | Owner | Last Modified | Description |
|---|-------------|---------|----------------------|----------------------|
| 0-Design Change Request Form | ① Actions ▾ | wcadmin | 2009-06-30 19:50 CST | Design Change |
| 0-Engineering Change Request Form | ① Actions ▾ | wcadmin | 2009-06-30 19:51 CST | Engineering Change |
| 1-ANT Part Library | ① Actions ▾ | wcadmin | 2009-07-01 13:53 CST | 天線 |
| 1-Approval Sheet | ① Actions ▾ | wcadmin | 2009-05-20 10:27 CST | Approval Sheet 材料承認書 |

| | |
|------|-------|
| 文件編號 | |
| 版次 | 1.2 |
| 頁次 | 35/46 |
| 生效日期 | |

11.2 ECR 多了一些屬性，「Initial Site」屬性選「GMH」，其他與 DCR 相同。

New Change Request ?

■ ■ ■ ■

Steps: 1. Define Object 2. **Set Attributes** 3. Select Affected Objects 4. Set Attachments

Library: 0-Engineering Change Request Form
Type: Engineer Change Request

Attributes (23 total objects)

| * Name | Value |
|--------------------------|--|
| Number | (Generated) |
| * Subject | FT-047 測試程式改版 V2.16 -> V2.19 |
| Request Priority | Low ▼ |
| * Category | Document Only ▼ |
| Description | 修改 FT-047 Intel SMI7030 WiMAX Rf Function Test 產測程式 V2.16 -> V2.19，支援使用 Gemtek EVM board 來測試 EVM。(已經測試PASS的產品不需要重測) |
| Proposed Solution | 軟體版本通知單正式版文件改版 |
| Request Cut In Date | <input type="text"/> <small>yyyy-mm-dd</small> |
| Recurring Cost | <input type="text"/> |
| Nonrecurring Cost | <input type="text"/> |
| * Initial Site | GMH ▼ |
| Model Name | <input type="text" value="WIXD-138"/> + <input type="text" value="WIXD-147"/> - <input type="text" value="WIXD-158"/> - <input type="text" value="WIXD-159"/> - <input type="text" value="WIXD-161"/> - |
| Customer Name | <input type="text"/> |
| * Type Change | Manufacturability software ▼ + |
| * No Impact Any Doc | No ▼ |
| * Impact Block Diagram | No ▼ |
| * Impact Schematic | No ▼ |
| * Impact PreloadFW | No ▼ |
| * Impact FinalFW | No ▼ |
| * Impact Software | Yes ▼ |
| * Impact 2DParts Drawing | No ▼ |
| * Impact 98Drawing Assy | No ▼ |
| * Impact PackingSOP | No ▼ |
| * Impact ApprovalSheet | No ▼ |

* Indicates required fields.

◀ Back
Next ▶
Finish
Cancel

| | | | |
|--|--------------------|---------|-------|
|  正文科技股份有限公司 Wireless Broadband Anywhere | | 文 件 編 號 | |
| | | 版 次 | 1.2 |
| 文件名稱 | PLM-軟體版本通知單發行及簽核說明 | 頁 次 | 36/46 |
| | | 生 效 日 期 | |

11.3 ECR 的簽核流程必須指定 PM，其他與 DCR 相同。

Participants:

Please select process principal

Role

Search User

Search Group

Search Project Member

| | | | |
|-------------|--------------------------|--|-------------------------------------|
| KS PM Group | connie_tseng-曾玉芬(950255) | <input type="button" value=""/> >> <input type="button" value=""/> << | <PM Engineer>jerry_chen-陳志宏(960167) |
| PM Group | Max_Lee-李勇漢(980040) | | |
| SZ PM Group | Frank_Chao-趙裕帆(980024) | | |
| | vian_lin-林思薇(950053) | | |
| | nina_wu-吳思涵(960054) | | |
| | oliver_wang-王裕興(950253) | | |
| | miya_fan-范幼蘋(930022) | | |
| | sunny_tsai-蔡雅倩(960032) | | |
| | j.s_chen-陳介生(910117) | | |
| | ryan_yeh-葉雲萬(950115) | | |

Comments:

Submit_to_Leader
 Add_CoSigner
 Add_Review_Eng
 Cancel

11.4 發出 ECR 後，同樣必須等待 ECR 簽核完畢，產生 ECN 及 ECA 後，將 ECN Number 填在「軟體版本通知單」中，再進行文件的發行及 ECA 的簽核。

| | | | |
|--|--------------------|---------|-------|
|  正文科技股份有限公司 Wireless Broadband Anywhere | | 文 件 編 號 | |
| | | 版 次 | 1.2 |
| 文件名稱 | PLM-軟體版本通知單發行及簽核說明 | 頁 次 | 37/46 |
| | | 生 效 日 期 | |

12 退件修改 - 在簽核流程中被退件：

12.1 當文件被退件時，可從 Home -> Overview 的 Assignments 看到退件通知。

Home Project Library Customize Reports FAQ

Overview Assignments Updates Checked-Out Work Meetings Notebook Subscriptions Reports Utilities

Welcome, edwin_wang 王派軒

Assignments (1 of 1 total object)

點選此處超連結檢視表單及退件原因

| Assignment Name | Actions | Subject of Assignment | Number | State | Done |
|---------------------|---------|---|--------|--------|------|
| Software Doc Rework | Actions | FT-047 Intel SMI7030 WiMAX Rf Function Test | | Reject | |

(0 objects selected)

[View Entire List](#)

12.2 檢視表單下方的簽核記錄，以了解退件原因。

Routing/Process Status: DMS_Software_Document_WF initiated by edwin_wang 王派軒 on 2009-01-19 (Running) (5 total objects) ?

| Status | Activity Name | Assignee | Role | Vote | Comments | Due Date | Date Completed |
|--------|---------------------------------------|----------------|------------------|------------------------|--|----------|----------------------|
| ✓ | Software Doc Submit | edwin_wang 王派軒 | Assignee | Submit_to_MST_Engineer | | | 2009-01-19 18:08 CST |
| ✓ | Software Doc MST Engineer Confirm | edwin_wang 王派軒 | MST Engineer | Approve | | | 2009-01-19 18:09 CST |
| ✓ | Software Doc Product Engineer Confirm | hans_chen 陳銘漢 | Product Engineer | Approve | | | 2009-01-19 18:11 CST |
| ✓ | Software Doc Manager Approve | kmlai 賴昆懋 | MST Manager | Reject | 1. 改版需填 Portal ECR No 欄位，未填。 2. 附件 IntelSmi7030WimaxRfFunction_v2.16.zip 仍是舊版未更新。 | | 2009-01-19 18:18 CST |
| | Software Doc Rework | edwin_wang 王派軒 | Assignee | | | | |

12.3 再回到 Home -> Overview 的 Assignments 點選另一個超連結修改表單。

Home Project Library Customize Reports FAQ

Overview Assignments Updates Checked-Out Work Meetings Notebook Subscriptions Reports Utilities

Welcome, edwin_wang 王派軒

Assignments (1 of 1 total object)

點選此處超連結進入修改表單

| Assignment Name | Actions | Subject of Assignment | Number | State | Done |
|---------------------|---------|---|--------|--------|------|
| Software Doc Rework | Actions | FT-047 Intel SMI7030 WiMAX Rf Function Test | | Reject | |

(0 objects selected)

[View Entire List](#)

| | | | |
|--|--------------------|------|-------|
|  正文科技股份有限公司 Wireless Broadband Anywhere | | 文件編號 | |
| | | 版次 | 1.2 |
| 文件名稱 | PLM-軟體版本通知單發行及簽核說明 | 頁次 | 38/46 |
| | | 生效日期 | |

12.4 進入表單後，從 Actions 選擇 Check Out and Edit，將文件出庫進行修改。

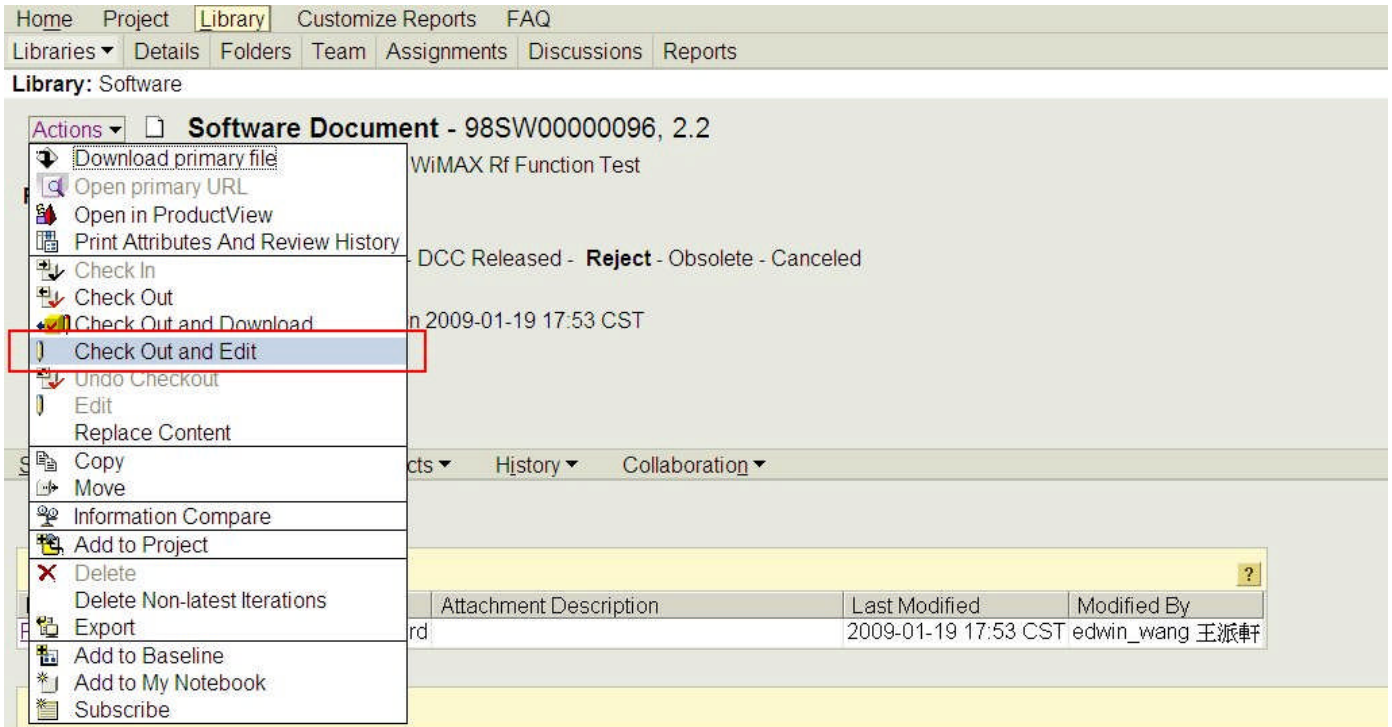

12.5 視情況修改主要檔案及屬性後，按 Next 進行下一步。

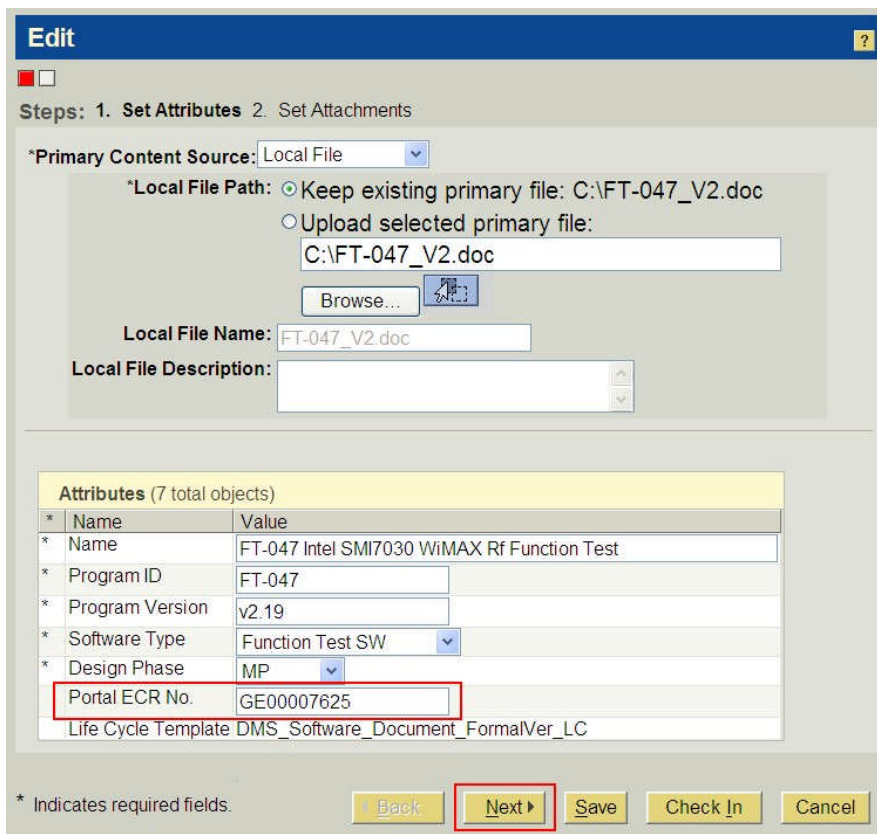

| | | | |
|--|--------------------|---------|-------|
|  正文科技股份有限公司 Wireless Broadband Anywhere | | 文 件 編 號 | |
| | | 版 次 | 1.2 |
| 文件名稱 | PLM-軟體版本通知單發行及簽核說明 | 頁 次 | 39/46 |
| | | 生 效 日 期 | |

12.6 視情況修改次要檔案後，按 Check In 將文件入庫。

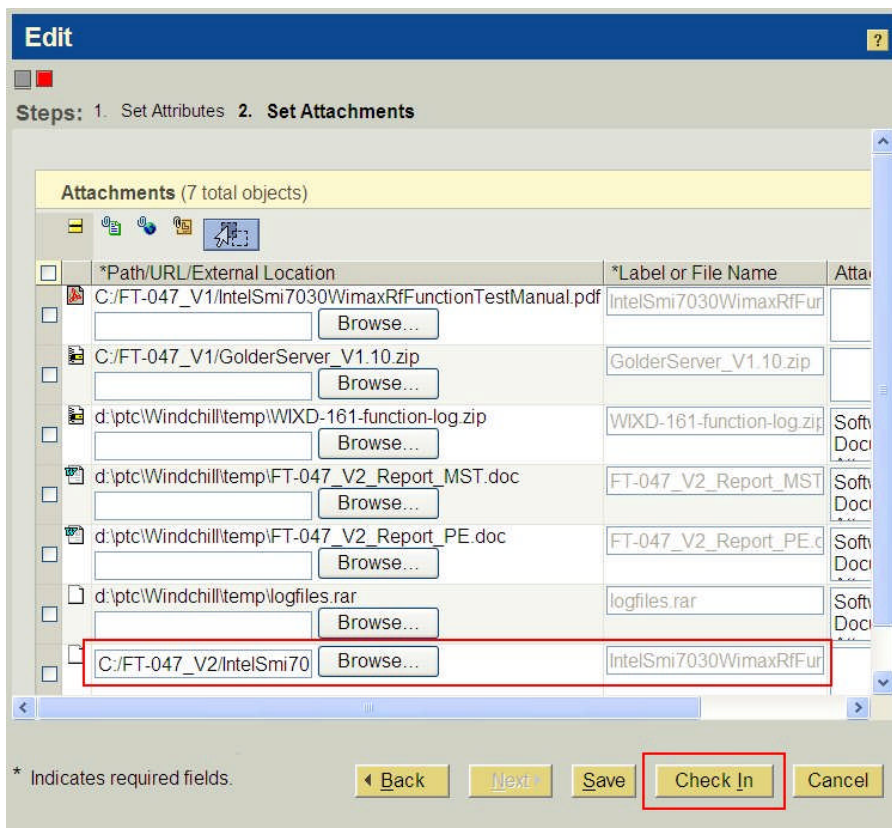

12.7 再次確認主要檔案，若無問題直接按 OK 完成。

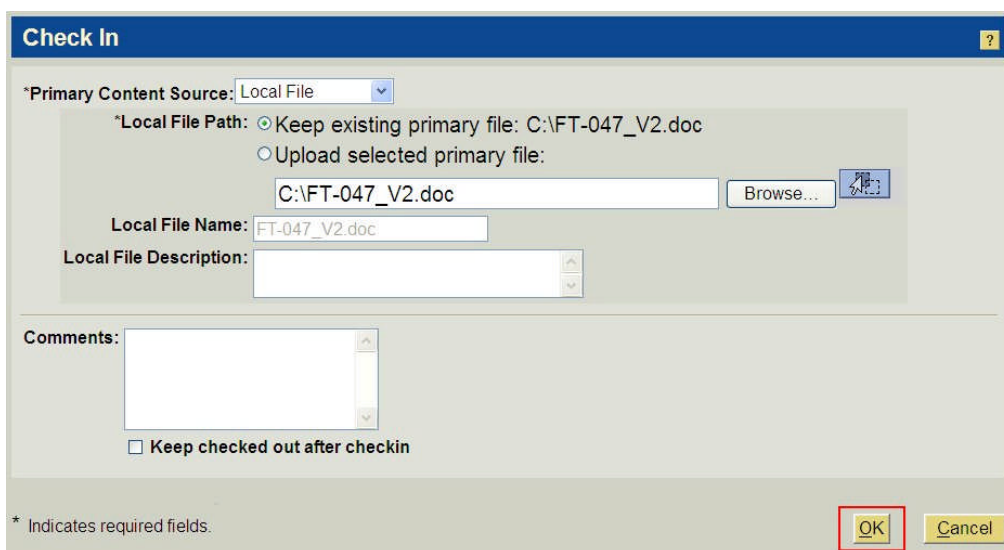

| | | | |
|--|--------------------|------|-------|
|  正文科技股份有限公司 Wireless Broadband Anywhere | | 文件編號 | |
| | | 版次 | 1.2 |
| 文件名稱 | PLM-軟體版本通知單發行及簽核說明 | 頁次 | 40/46 |
| | | 生效日期 | |

12.8 若是系統上的文件名稱需要修改，由 Actions -> Rename 進行修改。

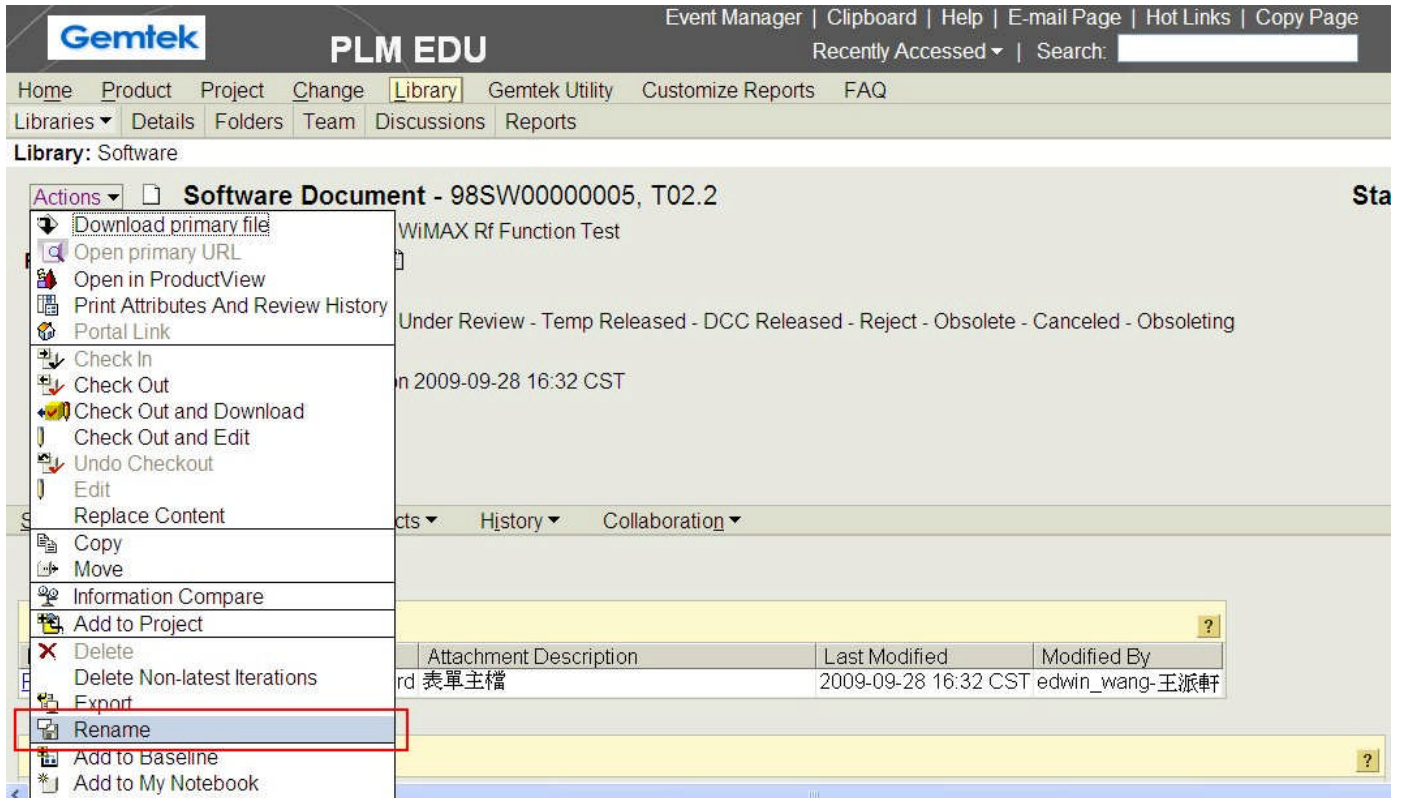

12.9 輸入正確的名稱後，按 OK 完成。

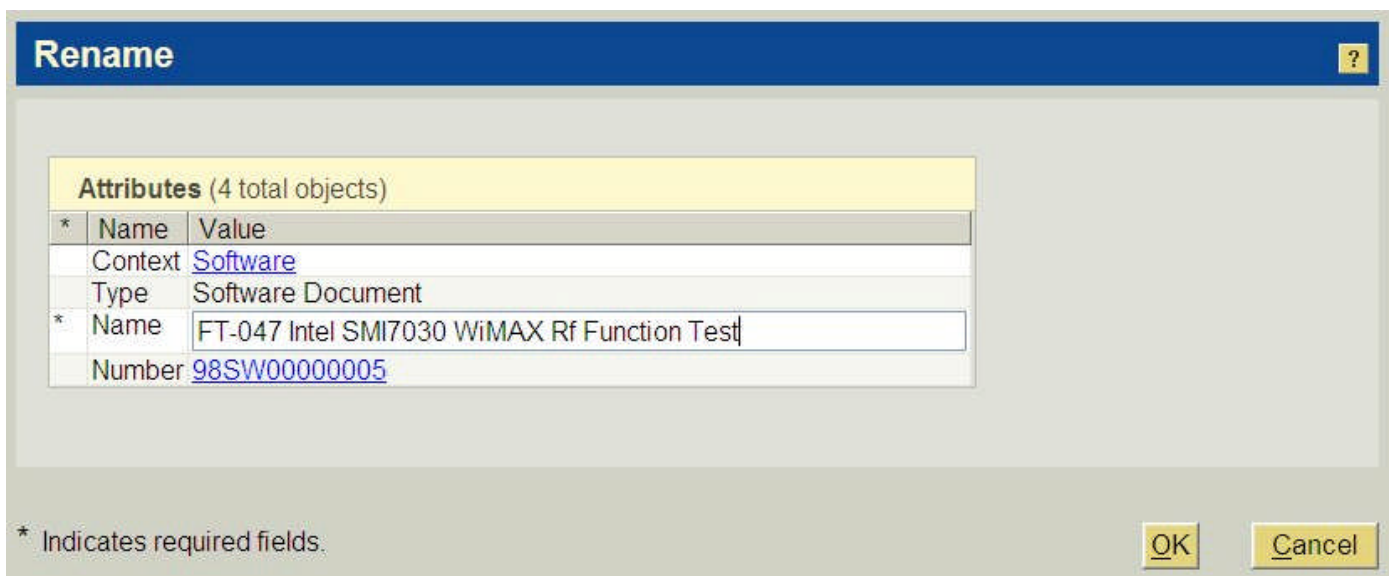

| * | Name | Value |
|---|---------|---|
| | Context | Software |
| | Type | Software Document |
| * | Name | FT-047 Intel SMI7030 WiMAX Rf Function Test |
| | Number | 98SW00000005 |

At the bottom of the dialog box, there is a legend: '* Indicates required fields.' and two buttons: 'OK' and 'Cancel'.

| | | | |
|--|--------------------|------|-------|
|  正文科技股份有限公司 Wireless Broadband Anywhere | | 文件編號 | |
| | | 版次 | 1.2 |
| 文件名稱 | PLM-軟體版本通知單發行及簽核說明 | 頁次 | 41/46 |
| | | 生效日期 | |

12.10 回到 Home -> Overview 的 Assignments 將文件再次送簽

Home Project Library Customize Reports FAQ

Overview Assignments Updates Checked-Out Work Meetings Notebook Subscriptions Reports Utilities

Welcome, edwin_wang 王派軒

Assignments (1 of 1 total object)

| <input type="checkbox"/> | Assignment Name | Actions | Subject of Assignment | Number | State | Done |
|--------------------------|---------------------|-----------|---|--------|--------|------|
| <input type="checkbox"/> | Software Doc Rework | Actions ▾ | FT-047 Intel SMI7030 WiMAX Rf Function Test | | Reject | |

(0 objects selected)

[View Entire List](#)

12.11 請在 Comments 欄位敘述修改內容，方便後續簽核人員了解。後續簽核流程同章節 5~8。

Comments:

1. Portal ECR No 已填上。

2. 附件已更新為 IntelSmi7030WimaxRfFunction_v2.19.zip。

ReSubmit_to_MST_Engineer
 ReSubmit_to_RDD2_Engineer
 Cancel

| | | | |
|--|--------------------|---------|-------|
|  正文科技股份有限公司 Wireless Broadband Anywhere | | 文 件 編 號 | |
| | | 版 次 | 1.2 |
| 文件名稱 | PLM-軟體版本通知單發行及簽核說明 | 頁 次 | 42/46 |
| | | 生 效 日 期 | |

13 文件比較 - 當建立的文件不止一版時，系統提供方便的功能進行不同版本間的比較：

13.1 在檢視文件時，系統預設是 General 下的 Attributes and Content 方式，顯示屬性及內容。

[Actions](#) ▾ **Software Document - 98SW00000096, 2.3**
Name: FT-047 Intel SMI7030 WiMAX Rf Function Test
Primary Content: [FT-047_V2.doc](#) ⓘ 
Latest Iteration: [Shortcut to Content](#)
State: Initial - **Under Review** - DCC Released - Reject - Obsolete - Canceled
Status: Checked in
Modified By: [edwin_wang 王派軒](#) on 2009-01-19 18:28 CST
Format: Microsoft Word
Location: / [Software](#)
[More Attributes](#)

Structure **General** ▾ Related Objects ▾ History ▾ Collaboration ▾
 ▾ Attributes and Content
 Notebook
 Where Used

Primary Content (1 object) ⓘ

| Label or File Name | Format | Attachment Description | Last Modified | Modified By |
|---|----------------|------------------------|----------------------|----------------|
| FT-047_V2.doc ⓘ  | Microsoft Word | | 2009-01-19 18:28 CST | edwin_wang 王派軒 |

Attachments (7 total objects)

13.2 切換到 History 下的 Revision 檢視，可列出不同版次的文件。

[Actions](#) ▾ **Software Document - 98SW00000096, 2.3**
Name: FT-047 Intel SMI7030 WiMAX Rf Function Test
Primary Content: [FT-047_V2.doc](#) ⓘ 
Latest Iteration: [Shortcut to Content](#)
State: Initial - **Under Review** - DCC Released - Reject - Obsolete - Canceled
Status: Checked in
Modified By: [edwin_wang 王派軒](#) on 2009-01-19 18:28 CST
Format: Microsoft Word
Location: / [Software](#)
[More Attributes](#)

Structure **General** ▾ Related Objects ▾ **History** ▾ Collaboration ▾
 Iteration
 Maturity
 ▾ **Revision**
 Routing/Process
 Move
 Rename
 Save-As

Revision History (3 of 3 total objects) ⓘ Current View: **Default** ⓘ

| <input type="checkbox"/> | <input type="checkbox"/> | <input type="checkbox"/> | Version | Created On | Created By | Released On | State |
|--------------------------|--------------------------|--------------------------|---------|----------------------|----------------|----------------------|---------------|
| <input type="checkbox"/> | <input type="checkbox"/> | <input type="checkbox"/> | 2.3 | 2009-01-19 17:48 CST | wcadmin | 2009-01-19 18:35 CST | Under Review |
| <input type="checkbox"/> | <input type="checkbox"/> | <input type="checkbox"/> | 1.3 | 2009-01-19 10:41 CST | wcadmin | 2009-01-19 17:35 CST | DCC Released |
| <input type="checkbox"/> | <input type="checkbox"/> | <input type="checkbox"/> | T01.1 | 2009-01-19 08:41 CST | edwin_wang 王派軒 | 2009-01-19 10:41 CST | Temp Released |

(0 objects selected)

| | | | |
|--|--------------------|---------|-------|
|  正文科技股份有限公司 Wireless Broadband Anywhere | | 文 件 編 號 | |
| | | 版 次 | 1.2 |
| 文件名稱 | PLM-軟體版本通知單發行及簽核說明 | 頁 次 | 43/46 |
| | | 生 效 日 期 | |

13.3 切換到 History 下的 Iteration 檢視，可列出不同版序的文件。

Software Document - 98SW00000096, 2.3
 Name: FT-047 Intel SMI7030 WiMAX Rf Function Test
 Primary Content: [FT-047_V2.doc](#) ⓘ 
 Latest Iteration: [Shortcut to Content](#)
 State: Initial - **Under Review** - DCC Released - Reject - Obsolete - Canceled
 Status: Checked in
 Modified By: [edwin_wang 王派軒](#) on 2009-01-19 18:28 CST
 Format: Microsoft Word
 Location: / [Software](#)
[More Attributes](#)

Structure General ▾ Related Objects ▾ **History ▾** Collaboration ▾

Iteration
 Maturity
 Revision
 Routing/Process
 Move
 Rename
 Save-As

Iteration History (7 of 7 total objects)

| <input type="checkbox"/> | Version | File Name | Size | Predecessor | Promotion Requests | State |
|--------------------------|---------|--------------------------------|----------|-------------|--------------------|---------------|
| <input type="checkbox"/> | 2.3 | FT-047_V2.doc | 252.0 KB | | | Under Review |
| <input type="checkbox"/> | 2.2 | FT-047_V2.doc | 252.0 KB | | | Reject |
| <input type="checkbox"/> | 2.1 | FT-047_V1.doc | 246.5 KB | | | Initial |
| <input type="checkbox"/> | 1.3 | FT-047_V1.doc | 246.5 KB | | | DCC Released |
| <input type="checkbox"/> | 1.2 | FT-047_V1.doc | 246.5 KB | | | Reject |
| <input type="checkbox"/> | 1.1 | FT-047_T01.doc | 234.5 KB | | | Initial |
| <input type="checkbox"/> | T01.1 | FT-047_T01.doc | 234.5 KB | | | Temp Released |

13.4 在 History 的檢視下，即可進行不同版本間文件的比較，勾選欲比較的文件後，點選天平圖示的按鈕進行比較。

Structure General ▾ Related Objects ▾ **History ▾** Collaboration ▾

Revision History (3 of 3 total objects) Current View: ⓘ

 **勾選欲比較的文件後，點選此按鈕進行比較**

| <input type="checkbox"/> | Compare information | Created On | Authorization | Released On | State |
|-------------------------------------|---------------------|----------------------|----------------|----------------------|---------------|
| <input checked="" type="checkbox"/> | 2.3 | 2009-01-19 17:48 CST | wcadmin | 2009-01-19 18:35 CST | Under Review |
| <input checked="" type="checkbox"/> | 1.3 | 2009-01-19 10:41 CST | wcadmin | 2009-01-19 17:35 CST | DCC Released |
| <input type="checkbox"/> | T01.1 | 2009-01-19 08:41 CST | edwin_wang 王派軒 | 2009-01-19 10:41 CST | Temp Released |

(2 objects selected)

| | | | |
|--|--------------------|------|-------|
|  正文科技股份有限公司 Wireless Broadband Anywhere | | 文件編號 | |
| | | 版次 | 1.2 |
| 文件名稱 | PLM-軟體版本通知單發行及簽核說明 | 頁次 | 44/46 |
| | | 生效日期 | |

13.5 選擇欲比較的项目後按下 OK。

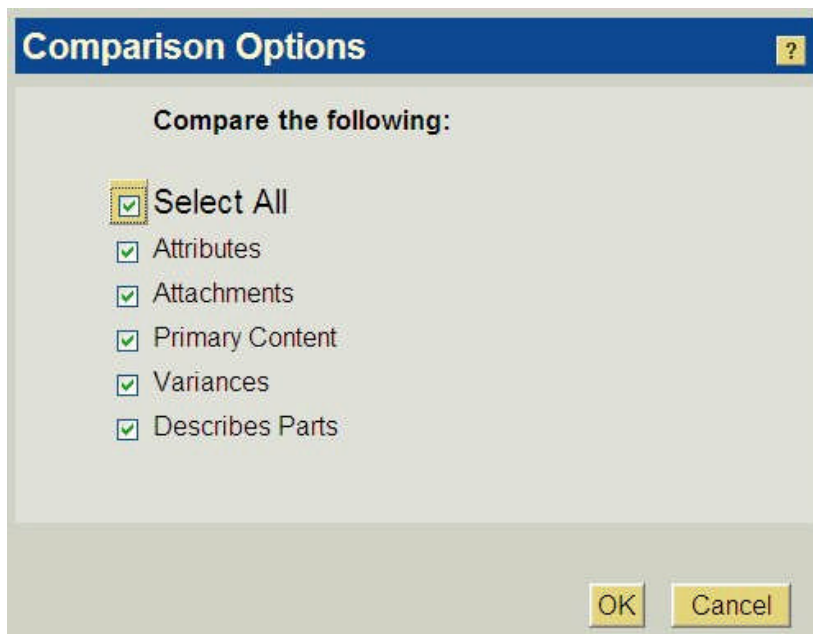

13.6 系統即列出版本間的差異，在此僅會顯示不同的部分，相同的部分不會顯示。

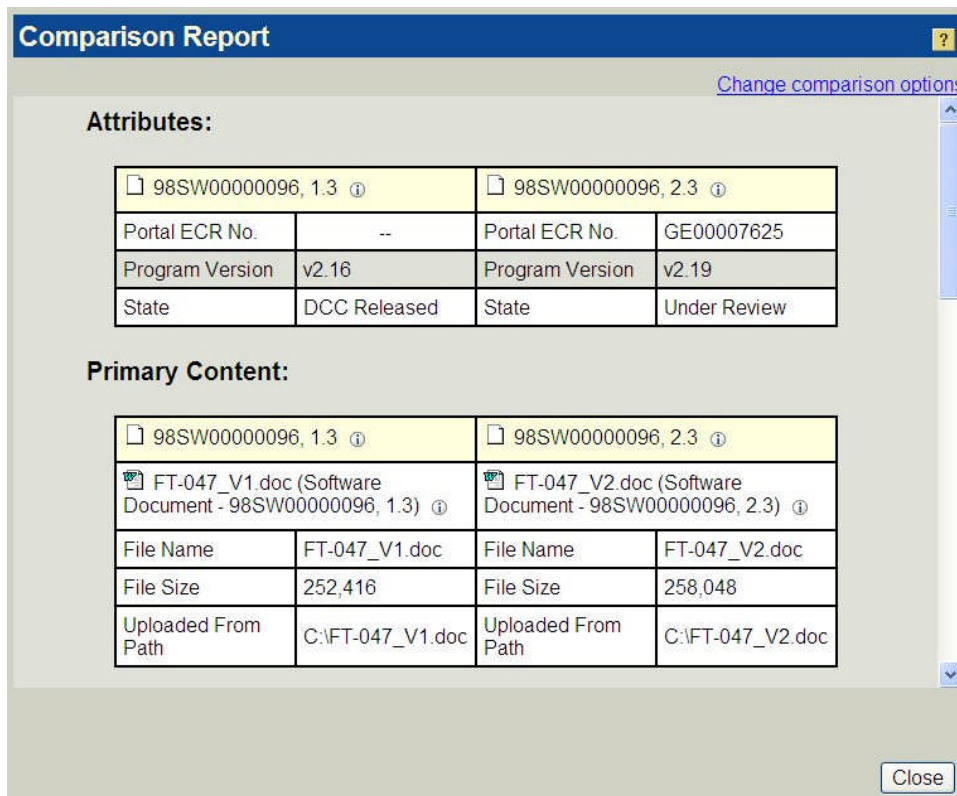

| | | | |
|--|--------------------|------|-------|
|  正文科技股份有限公司 Wireless Broadband Anywhere | | 文件編號 | |
| | | 版次 | 1.2 |
| 文件名稱 | PLM-軟體版本通知單發行及簽核說明 | 頁次 | 45/46 |
| | | 生效日期 | |

13.7 若勾選多個文件。

| Revision History (3 of 3 total objects) | | | | | | | Current View: Default |
|---|---------|----------------------|----------------|----------------------|---------------|--|-----------------------|
| <input type="checkbox"/> | Version | Created On | Authorization | Released On | State | | |
| <input checked="" type="checkbox"/> | 2.3 | 2009-01-19 17:48 CST | wcadmin | 2009-01-19 18:35 CST | Under Review | | |
| <input checked="" type="checkbox"/> | 1.3 | 2009-01-19 10:41 CST | wcadmin | 2009-01-19 17:35 CST | DCC Released | | |
| <input checked="" type="checkbox"/> | T01.1 | 2009-01-19 08:41 CST | edwin_wang 王派軒 | 2009-01-19 10:41 CST | Temp Released | | |

(3 objects selected)

13.8 系統也可同時比較。

| Comparison Report | | | | | | | | | | | | | | | | | | | | | | | | | | | | | | | | | | | |
|---|-------------------|---|------------------|---|------------------|--|--|--|--|--|--|--|-----------|---|----|---|----|----------------|----------------|----------------|---------------|----------------|---------------|-----------------|---------|-----------------|---------|-----------------|---------|--------------------|-------------------|--------------------|------------------|--------------------|------------------|
| Attributes: <table border="1"> <tr> <td colspan="2"><input type="checkbox"/> 98SW00000096, T01.1</td> <td colspan="2"><input type="checkbox"/> 98SW00000096, 1.3</td> <td colspan="2"><input type="checkbox"/> 98SW00000096, 2.3</td> </tr> <tr> <td>Design Phase</td> <td>Pilot Run</td> <td>Design Phase</td> <td>MP</td> <td>Design Phase</td> <td>MP</td> </tr> <tr> <td>Portal ECR No.</td> <td>--</td> <td>Portal ECR No.</td> <td>--</td> <td>Portal ECR No.</td> <td>GE00007625</td> </tr> <tr> <td>Program Version</td> <td>v1.21</td> <td>Program Version</td> <td>v2.16</td> <td>Program Version</td> <td>v2.19</td> </tr> <tr> <td>State</td> <td>Temp Released</td> <td>State</td> <td>DCC Released</td> <td>State</td> <td>Under Review</td> </tr> </table> | | | | | | <input type="checkbox"/> 98SW00000096, T01.1 | | <input type="checkbox"/> 98SW00000096, 1.3 | | <input type="checkbox"/> 98SW00000096, 2.3 | | Design Phase | Pilot Run | Design Phase | MP | Design Phase | MP | Portal ECR No. | -- | Portal ECR No. | -- | Portal ECR No. | GE00007625 | Program Version | v1.21 | Program Version | v2.16 | Program Version | v2.19 | State | Temp Released | State | DCC Released | State | Under Review |
| <input type="checkbox"/> 98SW00000096, T01.1 | | <input type="checkbox"/> 98SW00000096, 1.3 | | <input type="checkbox"/> 98SW00000096, 2.3 | | | | | | | | | | | | | | | | | | | | | | | | | | | | | | | |
| Design Phase | Pilot Run | Design Phase | MP | Design Phase | MP | | | | | | | | | | | | | | | | | | | | | | | | | | | | | | |
| Portal ECR No. | -- | Portal ECR No. | -- | Portal ECR No. | GE00007625 | | | | | | | | | | | | | | | | | | | | | | | | | | | | | | |
| Program Version | v1.21 | Program Version | v2.16 | Program Version | v2.19 | | | | | | | | | | | | | | | | | | | | | | | | | | | | | | |
| State | Temp Released | State | DCC Released | State | Under Review | | | | | | | | | | | | | | | | | | | | | | | | | | | | | | |
| Primary Content: <table border="1"> <tr> <td colspan="2"><input type="checkbox"/> 98SW00000096, T01.1</td> <td colspan="2"><input type="checkbox"/> 98SW00000096, 1.3</td> <td colspan="2"><input type="checkbox"/> 98SW00000096, 2.3</td> </tr> <tr> <td colspan="2"> FT-047_T01.doc (Software Document - 98SW00000096, T01.1) </td> <td colspan="2"> FT-047_V1.doc (Software Document - 98SW00000096, 1.3) </td> <td colspan="2"> FT-047_V2.doc (Software Document - 98SW00000096, 2.3) </td> </tr> <tr> <td>File Name</td> <td>FT-047_T01.doc</td> <td>File Name</td> <td>FT-047_V1.doc</td> <td>File Name</td> <td>FT-047_V2.doc</td> </tr> <tr> <td>File Size</td> <td>240,128</td> <td>File Size</td> <td>252,416</td> <td>File Size</td> <td>258,048</td> </tr> <tr> <td>Uploaded From Path</td> <td>C:\FT-047_T01.doc</td> <td>Uploaded From Path</td> <td>C:\FT-047_V1.doc</td> <td>Uploaded From Path</td> <td>C:\FT-047_V2.doc</td> </tr> </table> | | | | | | <input type="checkbox"/> 98SW00000096, T01.1 | | <input type="checkbox"/> 98SW00000096, 1.3 | | <input type="checkbox"/> 98SW00000096, 2.3 | | FT-047_T01.doc (Software Document - 98SW00000096, T01.1) | | FT-047_V1.doc (Software Document - 98SW00000096, 1.3) | | FT-047_V2.doc (Software Document - 98SW00000096, 2.3) | | File Name | FT-047_T01.doc | File Name | FT-047_V1.doc | File Name | FT-047_V2.doc | File Size | 240,128 | File Size | 252,416 | File Size | 258,048 | Uploaded From Path | C:\FT-047_T01.doc | Uploaded From Path | C:\FT-047_V1.doc | Uploaded From Path | C:\FT-047_V2.doc |
| <input type="checkbox"/> 98SW00000096, T01.1 | | <input type="checkbox"/> 98SW00000096, 1.3 | | <input type="checkbox"/> 98SW00000096, 2.3 | | | | | | | | | | | | | | | | | | | | | | | | | | | | | | | |
| FT-047_T01.doc (Software Document - 98SW00000096, T01.1) | | FT-047_V1.doc (Software Document - 98SW00000096, 1.3) | | FT-047_V2.doc (Software Document - 98SW00000096, 2.3) | | | | | | | | | | | | | | | | | | | | | | | | | | | | | | | |
| File Name | FT-047_T01.doc | File Name | FT-047_V1.doc | File Name | FT-047_V2.doc | | | | | | | | | | | | | | | | | | | | | | | | | | | | | | |
| File Size | 240,128 | File Size | 252,416 | File Size | 258,048 | | | | | | | | | | | | | | | | | | | | | | | | | | | | | | |
| Uploaded From Path | C:\FT-047_T01.doc | Uploaded From Path | C:\FT-047_V1.doc | Uploaded From Path | C:\FT-047_V2.doc | | | | | | | | | | | | | | | | | | | | | | | | | | | | | | |

Close

| | | | |
|---|--------------------|---------|-------|
|  正文科技股份有限公司 <small>Wireless Broadband Anywhere</small> | | 文 件 編 號 | |
| | | 版 次 | 1.2 |
| 文件名稱 | PLM-軟體版本通知單發行及簽核說明 | 頁 次 | 46/46 |
| | | 生 效 日 期 | |

附錄 A：文件版本規則

1. 文件版本由系統自動產生，文件版本 = 版次. 版序
2. 暫行版版次為 T01, T02, ..., T99
3. 正式版版次為 1, 2, 3, ..., 99, 100, 101, 102...
4. 每當文件有出庫再入庫的動作時，版序就會加 1，如 T01.1 變為 T01.2。
5. 版序僅表示文件在簽核過程中是否有修改過，最終發行以版次為準，可忽略版序。
6. 暫行版文件轉正式版發行時，版次由 T 開頭的暫行版版次改為純數字的正式版版次，如 T02.1 變為 1.1。
7. 版次轉為正式版後，無法再回到暫行版。
8. 於 PLM 發行的文件，不論該文件是否曾在 Portal 系統發行，文件版本一律以 PLM 系統自動產生為準，即正式版由 V1 開始，暫行版由 T01 開始。
9. 程式編號(Program ID)於建立文件時不可重覆，一個程式編號僅能建立一次新文件，後續改版必須使用 New Revision 或 Official Released 方式將文件改版。